Code of Federal Regulations

LSA

List of CFR Sections Affected

June 2005

Save this issue for
Titles 28—41 (Annual)

United States
Government
Printing Office
SUPERINTENDENT
OF DOCUMENTS
Washington, DC 20402

OFFICIAL BUSINESS
Penalty for Private Use, $300

PERIODICALS
Postage and Fees Paid
U.S. Government Printing Office
(USPS 0104-234)

********** 3-DIGIT 481
A FR BONN1346B MAR 06 R
BONNIE COLVIN
PROQUEST I & L
PO BOX 1346
ANN ARBOR MI 48106

Code of Federal Regulations

LSA

List of CFR Sections Affected

June 2005

Title 1–16
Changes January 3, 2005
through June 30, 2005

Title 17–27
Changes April 1, 2005
through June 30, 2005

Title 28–41
Changes July 1, 2004
through June 30, 2005

Title 42–50
Changes October 1, 2004
through June 30, 2005

LSA—LIST OF CFR SECTIONS AFFECTED

The LSA (List of CFR Sections Affected) is a monthly publication designed to lead users of the Code of Federal Regulations (CFR) to amendatory actions published in the Federal Register (FR). It should be shelved with current CFR volumes. Entries are by CFR title, chapter, part, and section. Proposed rules are listed at the end of appropriate titles.

HOW TO USE THIS FINDING AID

The CFR is revised annually according to the following schedule:

Titles 1–16—as of Jan. 1
17–27—as of April 1
28–41—as of July 1
42–50—as of Oct. 1

To bring these regulations up to date, consult the most recent LSA for any changes, additions, or removals published after the revision date of the volume you are using. Then check the CUMULATIVE LIST OF PARTS AFFECTED appearing in the Reader Aids of the latest Federal Register for less detailed but timely changes published after the final date included in this publication.

The page numbers listed to the right of each LSA entry indicate where the specific amendments begin in the Federal Register. **Boldface** page numbers under a particular title indicate that the page numbers span 2 years. **Boldface** is used to distinguish the previous year from the current year.

Cite a page reference from this publication using the volume number (64 FR for 1999, 67 FR for 2002) and the page number. Example: 24727 in bold cite as 64 FR 24727. For your convenience, the volume number has been included in the Table of Federal Register Issue Pages and Dates.

ISSUES TO BE SAVED

There is no single annual issue of the LSA. Four ANNUAL ISSUES must be saved; the DECEMBER issue is the ANNUAL for Titles 1–16; the MARCH issue is the ANNUAL for Titles 17–27; the JUNE issue is the ANNUAL for Titles 28–41; the SEPTEMBER issue is the ANNUAL for Titles 42–50. ANNUAL ISSUES to be saved are clearly designated on the cover.

TABLE OF FEDERAL REGISTER ISSUE PAGES AND DATES

A table is included at the end of this publication which identifies the volume number, the inclusive page numbers, and the corresponding Federal Register issue dates for the period covered.

INDEXES

An INDEX to the daily Federal Register is published monthly and is cumulated for 12 months. A separate volume, the CFR Index and Finding Aids to the entire Code of Federal Regulations, is revised as of January 1 each year.

LSA ONLINE

The LSA can be found on the Internet at http://www.access.gpo.gov/nara/lsa/aboutlsa.html.

INQUIRIES AND SUGGESTIONS

Melanie Y. Williams is Chief Editor of the LSA, assisted by Shelley C. Featherson and Jonn V. Lilyea. The LSA is prepared under the direction of Raymond A. Mosley, assisted by Brian Swidal. INQUIRIES, telephone 202–741–6000.

SUGGESTIONS concerning this and other publications of the Office are welcomed. Please send your suggestions to Raymond A. Mosley, Director, Office of the Federal Register, National Archives and Records Administration, Washington, DC 20408 or e-mail fedreg.info@nara.gov.

CHECKLIST OF CFR VOLUMES FOR THIS MONTH

(Comprising a Complete CFR Set)

Title	Stock Number	Price	Revision Date
1	(869–056–00001–4)	5.00	Jan. 1, 2005
2	(869–056–00002–2)	5.00	Jan. 1, 2005
3 (2003 Compilation and Parts 100 and 101).	(869–052–00002–7)	35.00	[1] Jan. 1, 2004
4	(869–056–00004–9)	10.00	[4] Jan. 1, 2005
5 Parts:			
1–699	(869–056–00005–7)	60.00	Jan. 1, 2005
700–1199	(869–056–00006–5)	50.00	Jan. 1, 2005
1200–End	(869–056–00007–3)	61.00	Jan. 1, 2005
6	(869–056–00008–1)	10.50	Jan. 1, 2005
7 Parts:			
1–26	(869–056–00009–0)	44.00	Jan. 1, 2005
27–52	(869–056–00010–3)	49.00	Jan. 1, 2005
53–209	(869–056–00011–1)	37.00	Jan. 1, 2005
210–299	(869–056–00012–0)	62.00	Jan. 1, 2005
300–399	(869–056–00013–8)	46.00	Jan. 1, 2005
400–699	(869–056–00014–6)	42.00	Jan. 1, 2005
700–899	(869–056–00015–4)	43.00	Jan. 1, 2005
900–999	(869–056–00016–2)	60.00	Jan. 1, 2005
1000–1199	(869–056–00017–1)	22.00	Jan. 1, 2005
1200–1599	(869–056–00018–9)	61.00	Jan. 1, 2005
1600–1899	(869–056–00019–7)	64.00	Jan. 1, 2005
1900–1939	(869–056–00020–1)	31.00	Jan. 1, 2005
1940–1949	(869–056–00021–9)	50.00	Jan. 1, 2005
1950–1999	(869–056–00022–7)	46.00	Jan. 1, 2005
2000–End	(869–056–00023–5)	50.00	Jan. 1, 2005
8	(869–056–00024–3)	63.00	Jan. 1, 2005
9 Parts:			
1–199	(869–056–00025–1)	61.00	Jan. 1, 2005
200–End	(869–056–00026–0)	58.00	Jan. 1, 2005
10 Parts:			
1–50	(869–056–00027–8)	61.00	Jan. 1, 2005
51–199	(869–056–00028–6)	58.00	Jan. 1, 2005
200–499	(869–056–00029–4)	46.00	Jan. 1, 2005
500–End	(869–056–00030–8)	62.00	Jan. 1, 2005
11	(869–056–00031–6)	41.00	Jan. 1, 2005
12 Parts:			
1–199	(869–056–00032–4)	34.00	Jan. 1, 2005
200–219	(869–056–00033–2)	37.00	Jan. 1, 2005
220–299	(869–056–00034–1)	61.00	Jan. 1, 2005
300–499	(869–056–00035–9)	47.00	Jan. 1, 2005
500–599	(869–056–00036–7)	39.00	Jan. 1, 2005
600–899	(869–056–00037–5)	56.00	Jan. 1, 2005
900–End	(869–056–00038–3)	50.00	Jan. 1, 2005
13	(869–056–00039–1)	55.00	Jan. 1, 2005
14 Parts:			
1–59	(869–056–00040–5)	63.00	Jan. 1, 2005
60–139	(869–056–00041–3)	61.00	Jan. 1, 2005
140–199	(869–056–00042–1)	30.00	Jan. 1, 2005
200–1199	(869–056–00043–0)	50.00	Jan. 1, 2005
1200–End	(869–056–00044–8)	45.00	Jan. 1, 2005
15 Parts:			
0–299	(869–056–00045–6)	40.00	Jan. 1, 2005

CHECKLIST OF CFR VOLUMES FOR THIS MONTH—Continued

(Comprising a Complete CFR Set)

Title	Stock Number	Price	Revision Date
300–799	(869–056–00046–4)	60.00	Jan. 1, 2005
800–End	(869–056–00047–2)	42.00	Jan. 1, 2005
16 Parts:			
0–999	(869–056–00048–1)	50.00	Jan. 1, 2005
1000–End	(869–056–00049–9)	60.00	Jan. 1, 2005
17 Parts:			
1–199	(869–056–00051–1)	50.00	Apr. 1, 2005
200–239	(869–052–00051–5)	58.00	Apr. 1, 2004
240–End	(869–052–00052–3)	62.00	Apr. 1, 2004
18 Parts:			
1–399	(869–052–00053–1)	62.00	Apr. 1, 2004
400–End	(869–052–00054–0)	26.00	Apr. 1, 2004
19 Parts:			
1–140	(869–052–00055–8)	61.00	Apr. 1, 2004
141–199	(869–056–00057–0)	58.00	Apr. 1, 2005
200–End	(869–056–00058–8)	31.00	Apr. 1, 2005
20 Parts:			
1–399	(869–056–00059–6)	50.00	Apr. 1, 2005
400–499	(869–052–00059–1)	64.00	Apr. 1, 2004
500–End	(869–052–00060–9)	63.00	Apr. 1, 2004
21 Parts:			
1–99	(869–056–00062–6)	42.00	Apr. 1, 2005
100–169	(869–056–00063–4)	49.00	Apr. 1, 2005
170–199	(869–056–00064–2)	50.00	Apr. 1, 2005
200–299	(869–056–00065–1)	17.00	Apr. 1, 2005
300–499	(869–056–00066–9)	31.00	Apr. 1, 2005
500–599	(869–056–00067–7)	47.00	Apr. 1, 2005
600–799	(869–056–00068–5)	15.00	Apr. 1, 2005
800–1299	(869–052–00068–0)	58.00	Apr. 1, 2004
1300–End	(869–056–00070–7)	24.00	Apr. 1, 2005
22 Parts:			
1–299	(869–052–00070–1)	63.00	Apr. 1, 2004
300–End	(869–056–00072–3)	45.00	Apr. 1, 2005
23	(869–052–00072–8)	45.00	Apr. 1, 2004
24 Parts:			
0–199	(869–056–00074–0)	60.00	Apr. 1, 2005
200–499	(869–056–00074–0)	50.00	Apr. 1, 2005
500–699	(869–056–00076–6)	30.00	Apr. 1, 2005
700–1699	(869–056–00077–4)	61.00	Apr. 1, 2005
1700–End	(869–052–00077–9)	30.00	Apr. 1, 2004
25	(869–056–00079–1)	63.00	Apr. 1, 2005
26 Parts:			
§§ 1.0–1–1.60	(869–056–00080–4)	49.00	Apr. 1, 2005
§§ 1.61–1.169	(869–052–00080–9)	63.00	Apr. 1, 2004
§§ 1.170–1.300	(869–056–00082–1)	60.00	Apr. 1, 2005
§§ 1.301–1.400	(869–056–00083–9)	46.00	Apr. 1, 2005
§§ 1.401–1.440	(869–052–00083–3)	62.00	Apr. 1, 2004
§§ 1.441–1.500	(869–056–00085–5)	57.00	Apr. 1, 2005
§§ 1.501–1.640	(869–056–00086–3)	49.00	Apr. 1, 2005
§§ 1.641–1.850	(869–056–00087–1)	60.00	Apr. 1, 2005
§§ 1.851–1.907	(869–056–00088–0)	61.00	Apr. 1, 2005
§§ 1.908–1.1000	(869–056–00089–8)	60.00	Apr. 1, 2005
§§ 1.1001–1.1400	(869–056–00090–1)	61.00	Apr. 1, 2005

CHECKLIST OF CFR VOLUMES FOR THIS MONTH—Continued

(Comprising a Complete CFR Set)

Title	Stock Number	Price	Revision Date
§§ 1.1401–1.1550	(869–056–00091–0)	55.00	Apr. 1, 2005
§§ 1.1551–End	(869–052–00091–4)	55.00	Apr. 1, 2004
2–29	(869–056–00093–6)	60.00	Apr. 1, 2005
30–39	(869–056–00094–4)	41.00	Apr. 1, 2005
40–49	(869–052–00094–9)	28.00	Apr. 1, 2004
50–299	(869–056–00096–1)	41.00	Apr. 1, 2005
300–499	(869–056–00097–9)	61.00	Apr. 1, 2005
500–599	(869–056–00098–7)	12.00	[5]Apr. 1, 2005
600–End	(869–056–00099–5)	17.00	Apr. 1, 2005
27 Parts:			
1–199	(869–052–00099–0)	64.00	Apr. 1, 2004
200–End	(869–056–00101–1)	21.00	Apr. 1, 2005
28 Parts:.			
0–42	(869–052–00101–5)	61.00	July 1, 2004
43–End	(869–052–00102–3)	60.00	July 1, 2004
29 Parts:			
0–99	(869–052–00103–1)	50.00	July 1, 2004
100–499	(869–052–00104–0)	23.00	July 1, 2004
500–899	(869–052–00105–8)	61.00	July 1, 2004
900–1899	(869–052–00106–6)	36.00	July 1, 2004
1900–1910 (§§ 1900 to 1910.999)	(869–052–00107–4)	61.00	July 1, 2004
1910 (§§ 1910.1000 to end)	(869–052–00108–2)	46.00	[8]July 1, 2004
1911–1925	(869–052–00109–1)	30.00	July 1, 2004
1926	(869–052–00110–4)	50.00	July 1, 2004
1927–End	(869–052–00111–2)	62.00	July 1, 2004
30 Parts:			
1–199	(869–052–00112–1)	57.00	July 1, 2004
200–699	(869–052–00113–9)	50.00	July 1, 2004
700–End	(869–052–00114–7)	58.00	July 1, 2004
31 Parts:			
0–199	(869–052–00115–5)	41.00	July 1, 2004
200–End	(869–052–00116–3)	65.00	July 1, 2004
32 Parts:			
1–39, Vol. I		15.00	[2]July 1, 1984
1–39, Vol. II		19.00	[2]July 1, 1984
1–39, Vol. III		18.00	[2]July 1, 1984
1–190	(869–052–00117–1)	61.00	July 1, 2004
191–399	(869–052–00118–0)	63.00	July 1, 2004
400–629	(869–052–00119–8)	50.00	[8]July 1, 2004
630–699	(869–052–00120–1)	37.00	[7]July 1, 2004
700–799	(869–052–00121–0)	46.00	July 1, 2004
800–End	(869–052–00122–8)	47.00	July 1, 2004
33 Parts:			
1–124	(869–052–00123–6)	57.00	July 1, 2004
125–199	(869–052–00124–4)	61.00	July 1, 2004
200–End	(869–052–00125–2)	57.00	July 1, 2004
34 Parts:			
1–299	(869–052–00126–1)	50.00	July 1, 2004
300–399	(869–052–00127–9)	40.00	July 1, 2004
400–End	(869–052–00128–7)	61.00	July 1, 2004
35	(869–052–00129–5)	10.00	[6]July 1, 2004
36 Parts			
1–199	(869–052–00130–9)	37.00	July 1, 2004

CHECKLIST OF CFR VOLUMES FOR THIS MONTH—Continued

(Comprising a Complete CFR Set)

Title	Stock Number	Price	Revision Date
200–299	(869–052–00131–7)	37.00	July 1, 2004
300–End	(869–052–00132–5)	61.00	July 1, 2004
37	(869–052–00133–3)	58.00	July 1, 2004
38 Parts:			
0–17	(869–052–00134–1)	60.00	July 1, 2004
18–End	(869–052–00135–0)	62.00	July 1, 2004
39	(869–052–00136–8)	42.00	July 1, 2004
40 Parts:			
1–49	(869–052–00137–6)	60.00	July 1, 2004
50–51	(869–052–00138–4)	45.00	July 1, 2004
52 (52.01–52.1018)	(869–052–00139–2)	60.00	July 1, 2004
52 (52.1019–End)	(869–052–00140–6)	61.00	July 1, 2004
53–59	(869–052–00141–4)	31.00	July 1, 2004
60 (60.1–End)	(869–052–00142–2)	58.00	July 1, 2004
60 (Apps)	(869–052–00143–1)	57.00	July 1, 2004
61–62	(869–052–00144–9)	45.00	July 1, 2004
63 (63.1–63.599)	(869–052–00145–7)	58.00	July 1, 2004
63 (63.600–63.1199)	(869–052–00146–5)	50.00	July 1, 2004
63 (63.1200–63.1439)	(869–052–00147–3)	50.00	July 1, 2004
63 (63.1440–63.8830)	(869–052–00148–1)	64.00	July 1, 2004
63 (63.8980–End)	(869–052–00149–0)	35.00	July 1, 2004
64–71	(869–052–00150–3)	29.00	July 1, 2004
72–80	(869–052–00151–1)	62.00	July 1, 2004
81–85	(869–052–00152–0)	60.00	July 1, 2004
86 (86.1–86.599–99)	(869–052–00153–8)	58.00	July 1, 2004
86 (86.600–1–End)	(869–052–00154–6)	50.00	July 1, 2004
87–99	(869–052–00155–4)	60.00	July 1, 2004
100–135	(869–052–00156–2)	45.00	July 1, 2004
136–149	(869–052–00157–1)	61.00	July 1, 2004
150–189	(869–052–00158–9)	50.00	July 1, 2004
190–259	(869–052–00159–7)	39.00	July 1, 2004
260–265	(869–052–00160–1)	50.00	July 1, 2004
266–299	(869–052–00161–9)	50.00	July 1, 2004
300–399	(869–052–00162–7)	42.00	July 1, 2004
400–424	(869–052–00163–5)	56.00	[8]July 1, 2004
425–699	(869–052–00164–3)	61.00	July 1, 2004
700–789	(869–052–00165–1)	61.00	July 1, 2004
790–End	(869–052–00166–0)	61.00	July 1, 2004
41 Chapters:			
1, 1–1 to 1–10		13.00	[3]July 1, 1984
1, 1–11 to Appendix, 2 (2 Reserved)		13.00	[3]July 1, 1984
3–6		14.00	[3]July 1, 1984
7		6.00	[3]July 1, 1984
8		4.50	[3]July 1, 1984
9		13.00	[3]July 1, 1984
10–17		9.50	[3]July 1, 1984
18, Vol. I, Parts 1–5		13.00	[3]July 1, 1984
18, Vol. II, Parts 6–19		13.00	[3]July 1, 1984
18, Vol. III, Parts 20–52		13.00	[3]July 1, 1984
19–100		13.00	[3]July 1, 1984
1–100	(869–052–00167–8)	24.00	July 1, 2004
101	(869–052–00168–6)	21.00	July 1, 2004
102–200	(869–052–00169–4)	56.00	July 1, 2004

CHECKLIST OF CFR VOLUMES FOR THIS MONTH—Continued

(Comprising a Complete CFR Set)

Title	Stock Number	Price	Revision Date
201–End	(869–052–00170–8)	24.00	July 1, 2004
42 Parts:			
1–399	(869–052–00171–6)	61.00	Oct. 1, 2004
400–429	(869–052–00172–4)	63.00	Oct. 1, 2004
430–End	(869–052–00173–2)	64.00	Oct. 1, 2004
43 Parts:			
1–999	(869–052–00174–1)	56.00	Oct. 1, 2004
1000–end	(869–052–00175–9)	62.00	Oct. 1, 2004
44	(869–052–00176–7)	50.00	Oct. 1, 2004
45 Parts:			
1–199	(869–052–00177–5)	60.00	Oct. 1, 2004
200–499	(869–052–00178–3)	34.00	Oct. 1, 2004
500–1199	(869–052–00179–1)	56.00	Oct. 1, 2004
1200–End	(869–052–00180–5)	61.00	Oct. 1, 2004
46 Parts:			
1–40	(869–052–00181–3)	46.00	Oct. 1, 2004
41–69	(869–052–00182–1)	39.00	Oct. 1, 2004
70–89	(869–052–00183–0)	14.00	Oct. 1, 2004
90–139	(869–052–00184–8)	44.00	Oct. 1, 2004
140–155	(869–052–00185–6)	25.00	Oct. 1, 2004
156–165	(869–052–00186–4)	34.00	Oct. 1, 2004
166–199	(869–052–00187–2)	46.00	Oct. 1, 2004
200–499	(869–052–00188–1)	40.00	Oct. 1, 2004
500–End	(869–052–00189–9)	25.00	Oct. 1, 2004
47 Parts:			
0–19	(869–052–00190–2)	61.00	Oct. 1, 2004
20–39	(869–052–00191–1)	46.00	Oct. 1, 2004
40–69	(869–052–00192–9)	40.00	Oct. 1, 2004
70–79	(869–052–00193–8)	63.00	Oct. 1, 2004
80–End	(869–052–00194–5)	61.00	Oct. 1, 2004
48 Chapters:			
1 (Parts 1–51)	(869–052–00195–3)	63.00	Oct. 1, 2004
1 (Parts 52–99)	(869–052–00196–1)	49.00	Oct. 1, 2004
2 (Parts 201–299)	(869–052–00197–0)	50.00	Oct. 1, 2004
3–6	(869–052–00198–8)	34.00	Oct. 1, 2004
7–14	(869–052–00199–6)	56.00	Oct. 1, 2004
15–28	(869–052–00200–3)	47.00	Oct. 1, 2004
29–End	(869–052–00201–1)	47.00	Oct. 1, 2004
49 Parts:			
1–99	(869–052–00202–0)	60.00	Oct. 1, 2004
100–185	(869–052–00203–8)	63.00	Oct. 1, 2004
186–199	(869–052–00204–6)	23.00	Oct. 1, 2004
200–399	(869–052–00205–4)	64.00	Oct. 1, 2004
400–599	(869–052–00206–2)	64.00	Oct. 1, 2004
600–999	(869–052–00207–1)	19.00	Oct. 1, 2004
1000–1199	(869–052–00208–9)	28.00	Oct. 1, 2004
1200–End	(869–052–00209–7)	34.00	Oct. 1, 2004
50 Parts:			
1–16	(869–052–00210–1)	11.00	Oct. 1, 2004
17.1–17.95	(869–052–00211–9)	64.00	Oct. 1, 2004
17.96–17.99(h)	(869–052–00212–7)	61.00	Oct. 1, 2004
17.99(i)–end and 17.100–end	(869–052–00213–5)	47.00	Oct. 1, 2004
18–199	(869–052–00214–3)	50.00	Oct. 1, 2004

CHECKLIST OF CFR VOLUMES FOR THIS MONTH—Continued

(Comprising a Complete CFR Set)

Title	Stock Number	Price	Revision Date
200–599	(869–052–00215–1)	45.00	Oct. 1, 2004
600–End	(869–052–00216–0)	62.00	Oct. 1, 2004
CFR Index and Findings Aids	(869–052–00049–3)	62.00	Jan. 1, 2004
Complete 2005 CFR set		1,342.00	2005
Microfiche CFR Edition:			
Subscription (mailed as issued)		325.00	2005
Individual copies		4.00	2005
Complete set (one-time mailing)		325.00	2004
Complete set (one-time mailing)		298.00	2003

[1]Because Title 3 is an annual compilation, this volume and all previous volumes should be retained as a permanent reference source.

[2]The July 1, 1985 edition of 32 CFR Parts 1–189 contains a note only for Parts 1–39 inclusive. For the full text of the Defense Acquisition Regulations in Parts 1–39, consult the three CFR volumes issued as of July 1, 1984, containing those parts.

[3]The July 1, 1985 edition of 41 CFR Chapters 1–100 contains a note only for Chapters 1 to 49 inclusive. For the full text of procurement regulations in Chapters 1 to 49, consult the eleven CFR volumes issued as of July 1, 1984 containing those chapters.

[4]No amendments to this volume were promulgated during the period January 1, 2003, through January 1, 2004. The CFR volume issued as of January 1, 2002 should be retained.

[5]No amendments to this volume were promulgated during the period April 1, 2000, through April 1, 2003. The CFR volume issued as of April 1, 2000 should be retained.

[6]No amendments to this volume were promulgated during the period July 1, 2000, through July 1, 2003. The CFR volume issued as of July 1, 2000 should be retained.

[7]No amendments to this volume were promulgated during the period July 1, 2002, through July 1, 2003. The CFR volume issued as of July 1, 2002 should be retained.

[8]No amendments to this volume were promulgated during the period July 1, 2001, through July 1, 2003. The CFR volume issued as of July 1, 2001 should be retained.

[9]No amendments to this volume were promulgated during the period October 1, 2001, through October 1, 2003. The CFR volume issued as of October 1, 2001 should be retained.

Other Related Publications

Title	*Price*		*Revision Date*
List of CFR Sections Affected (1986--2000)			
(Titles 1—16) Vol. I	64.00		2002
(Titles 17—27) Vol. II	53.00		2002
(Titles 28—41) Vol. III	63.00		2002
(Titles 42—50) Vol. IV	65.00		2002
Federal Register:			
Yearly subscription (with FR Index and LSA)	808.00		
Yearly subscription (without FR Index and LSA)	749.00		
Individual copies	varies		daily[1]

[1] The price of a single copy of the daily **Federal Register**, including postage, is based on the number of pages: $11 for an issue containing less than 200 pages; $22 for an issue containing 200 to 400 pages; and $33 for an issue containing more than 400 pages.Single issues of the microfiche edition may be purchased for $3 per copy.

CHANGES JANUARY 3, 2005 THROUGH JUNE 30, 2005

TITLE 1—GENERAL PROVISIONS

No amendments to 1 CFR have been published in the FEDERAL REGISTER since April 9, 2004.

TITLE 2—GRANTS AND AGREEMENTS

No amendments to 2 CFR have been published in the FEDERAL REGISTER since May 11, 2004.

TITLE 3—THE PRESIDENT

Presidential Documents

Proclamations

6425 *See* Proc. 7912 37959
6641 *See* Proc. 7870 7611
See Proc. 7912 37959
6942 *See* Proc. 7912 37959
7859 1159
7860 2321
7861 2797
7862 3271
7863 3273
7864 3275
7865 4985
7866 6545
7867 6547
7868 6995
7869 6997
7870 7611
7871 10483
7872 10857
7873 11531
7874 11533
7875 14965
7876 15723
7877 17197
7878 17293
7879 17295
7880 17297
7881 17301
7882 17883
7883 17885
7884 17887
7885 20265
7886 20269
7887 20455
7888 20691
7889 21127
7890 23007
7891 23771
7892 23773
7893 23915
7894 23917
7895 23919
7896 23921
7897 24475
7898 24695
7899 25459
7900 28411
7901 28765
7902 28767
7903 29569
7904 29571
7906 31319
7907 32971
7908 32973
7909 33333
7910 34983
7911 35503
7912 37959

Executive Orders

10865 *See* EO 13381 37953
11767 Revoked by EO 13377 20263
11926 Amended by EO 13373 12579
12170 *See* Notice of Mar. 10, 2005 12581
12171 Amended by EO 13381 37953
12293 Amended by EO 13374 12961
12333 *See* EO 13381 37953
12722 *See* Notice of May 19, 2005 29435
12788 Amended by EO 13378 28413
12793 *See* EO 13373 12579
12829 *See* EO 13381 37953
12863 Amended by EO 13376 20261
12916 Amended by EO 13380 35509
12947 *See* Notice of Jan. 17, 2005 3277
Amended by EO 13372 8499
12957 *See* Notice of Mar. 10, 2005 12581
12958 *See* Notice of Apr. 21, 2005 21609
See EO 13381 37953
12959 *See* Notice of Mar. 10, 2005 12581
12968 *See* EO 13381 37953
13000 *See* Memorandum of June 2, 2005 32975
13047 *See* Notice of May 17, 2005 28771
13059 *See* Notice of Mar. 10, 2005 12581
13070 *See* EO 13376 20261
13099 *See* Notice of Jan. 17, 2005 3277

CHANGES JANUARY 3, 2005 THROUGH JUNE 30, 2005

TITLE 3 Executive Orders—Con.

13159 *See* Notice of June 17, 2005 35507
13191 Modified by Proc. 7912....37959
13219 *See* Notice of June 23, 2005 36803
13224 Amended by EO 13372 8499
13268 *See* EO 13372 8499
13284 *See* EO 13372 8499
See EO 13372....8499
13285 Amended by EO 13371 5041
13286 Amended by EO 13373....12579
13288 *See* Notice of Mar. 2, 2005 10859
13290 *See* Notice of May 19, 2005 29435
13295 Amended by EO 13375....17299
13301 *See* EO 13376....20261
13303 *See* Notice of May 19, 2005 29435
13304 *See* Notice of June 23, 2005 36803
13310 *See* Notice of May 17, 2005 28771
13315 *See* Notice of May 19, 2005 29435
13325 Revoked by EO 13374....12961
13332 Superseded by EO 13368 1147
13338 *See* EO 13372....8499
See Notice of May 5, 2005 24697
13350 *See* Notice of May 19, 2005 29435
13364 *See* Notice of May 19, 2005 29435
13368 1147
13369 2323
Amended by EO 13379 35505
13370 3137
13371 5041
13372 8499
13373....12579
13374....12961
13375....17299
13376....20261
13377....20263
13378....28413
13379....35505
13380....35509
13381....37953

Administrative Orders

Memorandums:

Mar. 11, 2003 Superseded by Memorandum of May 5, 2005 28773
Feb. 9, 2005 7631
Feb. 17, 2005....9841
Feb. 18, 2005 11109
Mar. 14, 2005....14967
Mar. 31, 2005....17195
Apr. 21, 2005 23925
May 5, 2005....28773
May 13, 2005 29431
June 2, 2005....32975

Notices:

Jan. 17, 2005....3277
Feb. 18, 2005....8919
Mar. 2, 2005 10859
Mar. 10, 2005....12581
Apr. 21, 2005 21609
May 5, 2005....24697
May 17, 2005 28771
May 19, 2005 29435
June 17, 2005 35507
June 23, 2005 36803

Presidential Determinations

No. 2004–48 of Sept. 20, 2004 1783
No. 2005–12 of Dec. 10, 2004....1785
No. 2005–13 of Dec. 14, 2004 1
No. 2005–16 of Jan. 4, 2005 1787
No. 2005-17 of Jan. 7, 2005....3851
No. 2005-18 of Jan. 13, 2005 3853
No. 2005–19 of Jan. 27, 2005....6549
No. 2005–20 of Feb. 10, 2005....8497
No. 2005-21 of Feb. 15, 2005....10313
No. 2005-22 of Apr. 14, 2005....21611
No. 2005-23 of Apr. 29, 2005....25457
No. 2005-24 of Jun. 15, 2005....36805
No. 2005-25 of Jun. 15, 2005....36807

TITLE 4—ACCOUNTS

Chapter I—Government Accountability Office (Parts 1—99)

1—99 (Ch. I) Heading revised 17583
Nomenclature change 17583
21.0 (a) and (b) redesignated as (a)(1) and (b)(1); new (a)(2) and (b)(2) added 19681
21.5 (k) added....19681

TITLE 5—ADMINISTRATIVE PERSONNEL

Chapter I—Office of Personnel Management (Parts 1—1199)

213 Authority citation revised....28779
213.3102 (ii) revised; (jj) added....28779

CHANGES JANUARY 3, 2005 THROUGH JUNE 30, 2005

294 Authority citation revised.....31286
294.401 Amended; interim 31286
297.501 (b)(6) revised.....28779
310 Revised 20457
315 Authority citation revised.....28779
315.201 (b)(1)(xiii) revised.....28779
315.708 Revised.....28779
334.102 Amended 28780
359.705 Revised; interim.....31286
362 Revised 28780
362 Authority citation revised.....31287
362.202 (d) amended; interim.....31287
451 Authority citation revised.....31287
451.104 (g) revised; interim 31287
530 Authority citation revised 25739, 31287
530.202 Amended; interim 25739
530.203 (g)(3) removed; (d) revised; interim.....25740
530.301—530.323 (Subpart C) Revised; interim.....31287
531 Authority citation revised.....31291
531.201—531.247 (Subpart B) Revised; interim.....31291
531.301—531.307 (Subpart C) Removed; interim.....31301
531.402 Revised; interim.....31301
531.403 Amended; interim 31301
531.407 Revised; interim.....31301
531.601—531.611 (Subpart F) Nomenclature change; interim 31305
531.601 Revised; interim.....31302
531.602 Amended; interim 31302
531.603 (a) amended; interim.....31303
531.604 Revised; interim.....31303
531.605 Revised; interim.....31303
531.606 Revised; interim.....31304
531.607 Revised; interim.....31304
531.608 Added; interim 31304
531.609 Added; interim 31304
531.610 Added; interim 31304
531.701—531.705 (Subpart G) Removed; interim.....31305
532.201—532.285 (Subpart B) Regulation at 68 FR 64494 confirmed.....28415
532.415 (c) amended; interim.....31305
532.501—532.513 (Subpart E) Appendix A amended; interim 21613
534 Authority citation revised.....31305
534.403 (b) amended; interim.....31305
534.404 (h)(2) amended; interim 31305
536 Authority citation revised.....31305
536.101—536.105 (Subpart A) Revised; interim.....31305
536.201—536.208 (Subpart B) Revised; interim.....31305
536.301—536.308 (Subpart C) Redesignated as Subpart D; new Subpart C (531.301—531.309) added; interim 31310
536.301—536.308 (Subpart D) Redesignated from Subpart C; heading revised; interim 31310
536.301 Redesignated as 536.401; interim.....31310
536.302 Redesignated as 536.402; interim.....31310
536.303 Redesignated as 536.403; interim.....31310
536.304 Redesignated as 536.404; interim.....31310
536.305 Removed; interim.....31310
536.306 Removed; interim.....31310
536.307 Redesignated as 536.405; interim.....31310
536.308 Removed; interim.....31310
536.401 Redesignated from 536.301; interim.....31310
536.402 Redesignated from 536.302; interim.....31310
536.403 Redesignated from 536.303 and amended; interim 31310
536.404 Redesignated from 536.304; interim.....31310
536.405 Redesignated from 536.307; (b) amended; interim 31310
537.104 (d) revised.....28783
550.101—550.187 (Subpart A) Authority citation revised 31313
550.103 Amended; interim 31313
550.201—550.206 (Subpart B) Authority citation revised 31313
550.202 Amended; interim 31313
550.601—550.606 (Subpart F) Added 24477
550.703 (f)(6) revised 28783
Amended; interim 31313
550.1202 Amended; interim.....31314
550.1205 (b)(1) revised; interim 31314
550.1305 (e) amended; interim 31314
550.1401—550.1409 (Subpart N) Added; interim.....3856
575 Heading revised; interim 25740
Authority citation revised 25740
575.101—575.114 (Subpart A) Revised; interim.....25740

CHANGES JANUARY 3, 2005 THROUGH JUNE 30, 2005

TITLE 5 Chapter I—Con.

575.201—575.214 (Subpart B) Revised; interim 25743
575.301—575.314 (Subpart C) Revised; interim 25747
575.402 (b) revised; interim 25751
575.403 Amended 25751
575.405 (c)(2), (3), (4) and (d)(2) removed; (c)(5), (6), (7), (d)(3) and (4) redesignated as new (c)(2), (3), (4), (d)(2) and (3); new (c)(4), (d)(1) and new (2) revised; interim 25752
575.502 Amended; interim 25752
575.506 (b) revised; interim 25752
576 Revised 3859
591.201—591.244 (Subpart B) Nomenclature change; interim 31314
591.201 Amended; interim 31314
630 Authority citation revised 13344, 22246, 31314
630.205 Added; interim 22246
630.301 Heading revised; (a) through (e) redesignated as (e) through (i); new (a) through (d) added; new (f)(2) amended; interim 13344
New (g) and (i) amended; interim 13345
630.1204 (d)(1) revised; interim 31314
630.1208 (b)(2) revised; interim 31314
831.503 (b)(3)(iv) amended; interim 31315
842 Authority citation revised 32710
842.206 (c)(3)(iv) amended; interim 31315
842.802 Amended; interim 32710
842.806 (a) amended; interim 32710
842.811 Added; interim 32710
875 Regulation at 68 FR 5534 confirmed 30606
875.101 Amended 30606
875.104 (c) amended 30607
875.201 (a)(1) amended; (a)(3) added 30607
875.202 Amended 30607
875.205 (c) added 30607
875.206 Amended; heading, (a) and (c) revised 30607
875.208 Amended 30607
875.211 Revised 30607
875.402 (c) added 30607
875.403 Amended 30607
875.404 (b)(2) revised 30607
890 Authority citation revised 33797
890.306 (l)(4)(ii), (iii), (iv) and (q)(1)(ii) revised 33798

Chapter II—Merit Systems Protection Board (Parts 1200—1299)

1200.10 (a)(8), (b)(8) and (9) revised 30608
1201.3 (a)(2), (19) and (20) revised; (a)(21) removed 30608
1201.53 (c) revised 30608
1201.56 (a)(1)(i) revised 30608
1201.81 (a) revised 30608
1201.103 (c)(2) revised; (c)(3) removed 30609
1201.112 (a) revised 30609
1201.125 (c)(1) revised 30609
1201.126 (c) revised 30609
1207 Revised; interim 24293

Chapter VI—Federal Retirement Thrift Investment Board (Parts 1600—1699)

1600 Heading revised 32207
1600.11 (b) amended 32207
1600.12 Revised 32207
1600.13 Removed; new 1600.13 added 32207
1600.14 Removed; new 1600.14 added 32207
1600.15 Removed 32207
1600.16 Removed 32207
1600.17 Removed 32207
1600.18 Removed 32207
1600.22 Revised 32207
1600.23 Removed 32207
1601 Heading and authority citation revised 32207
1601.1 Amended 32207
1601.11 Amended 32207
1601.12 Revised 32207
1601.13 (a) and (b) revised 32207
1601.21 Amended 32208
1601.22 Revised 32208
1601.32 Revised 32208
1601.33 Revised 32208
1601.34 Removed; new 1601.34 redesignated from 1601.36 32208
1601.35 Removed 32208
1601.36 Redesignated as 1601.34 32208
1601.40 (Subpart E) Added 32208
1604.2 Amended 32209
1604.3 Revised 32209
1604.4 (a) and (b) revised 32209
1604.5 (a)(1) and (b)(3) revised 32209
1604.7 (c) revised 32209

CHANGES JANUARY 3, 2005 THROUGH JUNE 30, 2005

1604.8 (c) revised 32209
1604.9 (c) revised 32209
1604.10 (a)(3) amended; (a)(4) removed 32209
1605.1 (b) amended 32209
1605.2 Revised 32209
1605.11 (c)(5), (6) and (8) revised 32210
1605.12 Revised 32210
1605.13 (a)(2)(ii), (3), (b)(3) and (d) revised 32211
1605.14 (a)(1) amended; (b)(4) and (c)(3) revised 32212
1605.16 (a) and (b) revised 32212
1605.21 Revised 32212
1605.22 (c)(2) revised 32212
1605.31 (b), (c)(1) and (d) revised 32212
1606 Removed 32213
1620 Authority citation revised 32213
1620.1 Amended 32213
1620.2 Revised 32213
1620.12 Amended 32213
1620.20—1620.23 (Subpart C) Heading revised 32213
1620.20 (a)(2) and (b) amended 32213
1620.21 (a) revised; (b)(2) amended 32213
1620.22 (a)(2)(ii) amended 32213
1620.23 (b) revised 32213
1620.33 Removed 32213
1620.42 Revised 32213
1620.43 Revised 32213
1620.45 (a)(1), (2), (c)(2) and (d) revised 32213
1620.46 (b), (d) and (e) revised 32214
1640.3 (f)(3) revised 32214
1640.4 (a)(5) and (b)(2) revised 32214
1640.5 Heading revised; introductory text amended 32214
1645.2 Revised 32214
1645.3 Revised 32214
1645.4 Revised 32214
1645.5 Revised 32214
1645.6 Revised 32215
1650.1 (b) amended 32215
1650.4 Revised 32215
1650.6 Added 32215
1650.11 (c) added 32215
1650.17 (a) revised; (c) amended 32215
1650.24 Amended 32215
1650.25 Removed 32215
1650.41 Amended 32215
1650.42 (a) amended 32215
1650.43 Removed 32215
1650.63 (a) introductory text revised 32215
1651.2 (b) and (d) revised 32215
1651.3 Revised 32216
1651.4 Revised 32216
1651.10 Revised 32216
1651.13 Revised 32217
1651.14 (b), (c) and (g) revised 32217
1651.16 (c) amended 32217
1653.5 (a). (d) and (e) revised 32217
1655.1 (b) amended 32217
1655.2 (c) revised 32218
1655.9 (b) and (c) revised 32218
1655.10 (a) revised 32218
1655.12 (a)(1) revised 32218
1690.1 Amended 32218
1690.14 Added 32218

Chapter XIV—Federal Labor Relations Authority, General Counsel of the Federal Labor Relations Authority and Federal Service Impasses Panel (Parts 2400—2499)

2400—2499 (Chapter XIV) Appendix A amended 11535
Technical correction 12583

Chapter XVI—Office of Government Ethics (Parts 2600—2699)

2634.304 (a), (b) and (d) amended 12112
2635.204 (g)(2) and (6) amended 12112

Chapter XLV—Department of Health and Human Services (Parts 5501—5502)

5501.101 (c)(2) revised; interim 5558
5501.102 (a) introductory text and (b)(2) amended; (a)(3) revised; (a)(7) and (11) removed; (a)(6), (12) and (13) redesignated as (7), (11) and (12); new (a)(6) and (c)(1)(iii) added; interim 5558
5501.103 (a) revised; interim 5558
5501.104 Heading, (a), (b)(1) and (2)(i) revised; (b)(4) note redesignated as (b) note and revised; (c) added; interim 5558
5501.106 (c)(3) heading and introductory text, (4)(i) introductory text, (d)(1) introductory

CHANGES JANUARY 3, 2005 THROUGH JUNE 30, 2005

TITLE 5 Chapter XLV—Con.

text, (2) heading, (i), (iii), (3) and (4) revised; (d)(4) note amended; (d)(5) redesignated as (d)(6); new (d)(5) and (e) added; interim 5558
5501.109 Added; interim 5560
5501.110 Added; interim 5562
5501.111 Added; interim 5563
5501.112 Added; interim 5564
5502 Added 5564
5502.105 Revised; interim 37009
5502.106 (c) revised; interim 37010

Chapter XCVII—Department of Homeland Security Human Resources Management System, Department of Homeland Security—Office of Personnel Management (Part 9701)

Chapter XCVII Established 5318
9701 Added 5318

Proposed Rules:

5 213
213 1833
315 1833
337 17610
353 1068
410 30647
530 1068
531 ....1068, 35383
532 28488
550 1068
575 1068
610 1068
630 1068
724 ....9544, 30380
950 15783
1600 21290
1601 21290
1604 21290
1605 21290
1606 21290
1620 21290
1640 21290
1645 21290
1650 21290
1651 21290
1653 21290
1655 21290
1690 21290
9101 (Ch. LXXXI) 7192, 23065
9901 (Ch. XCIX) 7552

TITLE 6—HOMELAND SECURITY

Proposed Rules:

5 ....14427, 15602, 20061

TITLE 7—AGRICULTURE

Subtitle A—Office of the Secretary of Agriculture (Parts 0—26)

1.131 (b)(3) amended; (b)(4) redesignated as (b)(5); new (b)(4) added 24936
1c.101 (i) and Footnote 1 amended 36328
1c.103 (a) and (b)(3) amended; OMB number 36328
1c.109 OMB number 36328
1c.110 (a) amended; OMB number 36328
1c.113 OMB number 36328
1c.115 OMB number 36328
1c.116 OMB number 36328
1c.117 OMB number 36328
2.31 (a) revised 23927, 30610
3.91 (Subpart E) Revised 29575
6.20—6.37 (Subpart) Appendices 1, 2 and 3 revised 32210

Chapter I—Agricultural Marketing Service (Standards, Inspections, Marketing Practices), Department of Agriculture (Parts 27—209)

28.909 (b) revised 30896
28.911 (a) amended 30896
46.45 (c)(1)(iii) revised 29578
97 Authority citation revised 28785
97.2 Amended 28785
97.5 (c) revised 28785
97.6 (d)(1), (2) and (3) amended 28785
97.104 (b) amended 28785
97.107 Amended 28785
97.108 (b) amended 28785
97.158 Removed 28785
97.175 Revised 28786
97.205 Removed 28786
97.206 Removed 28786
97.207 Removed 28786
97.208 Removed 28786
97.209 Removed 28786
97.210 Removed 28786
97.211 Removed 28786
97.212 Removed 28786

CHANGES JANUARY 3, 2005 THROUGH JUNE 30, 2005

97.213 Removed 28786
97.214 Removed 28786
97.215 Removed 28786
97.216 Removed 28786
97.217 Removed 28786
97.218 Removed 28786
97.219 Removed 28786
97.220 Removed 28786
97.221 Removed 28786
97.222 Removed 28786
110.7 Revised 29579
205.100 (c)(1) amended 29579

Chapter II—Food and Nutrition Service, Department of Agriculture (Parts 210—299)

210.9 (b)(14) revised; interim 34630
210.13 (b) revised; interim 34630
210.15 (a)(5), (6) and (b)(4) amended; (a)(7) and (b)(5) added; interim (OMB number pending) 34630
210.20 (a)(6), (7), (b)(10) and (11) amended; (a)(8) and (b)(12) added; interim (OMB number pending) 34630
220.7 (a–1) and (a–2) redesignated as (a)(1) and (2); new (a)(2) and (e)(8) revised; interim 34630
220.13 (b)(3) added; interim (OMB number pending) 34630
226.6 (f)(1)(iii) amended (OMB number pending) 8503
(p) amended (OMB number pending) 34633
226.15 (f) amended (OMB number pending) 8503
226.18 (b) introductory text amended (OMB number pending) 34633
246.12 (l)(1)(x)(C) amended 29579
272.1 (g)(170) added 6322
(g)(168) added 18270
272.12 (c)(2)(ii), (5) and (l)(2) removed; (c)(2)(iii) through (vii), (l)(3) through (6) and (n) redesignated as (c)(2)(ii) through (vi), (l)(2) through (5) and (o); (b)(1), (4), new (c)(2)(ii)(B), (iii), (f)(4)(v), (g)(3)(iii), (6)(ii), (h)(1)(ii), (4)(ii)(D) and (i)(5)(i) amended; (c)(1), (2)(i), (4), (d), (f)(4)(vi), (vii), (g)(5)(i), (ii), (10)(ii), (h)(2), (i)(6)(i)(B), (j)(1)(iii) and (k)(2)(ii) revised; (f)(4)(viii), (k)(2)(iii) and new (n) added; interim in part 18270
275.24 Added 6322
278.6 (j) amended 29579

Chapter III—Animal and Plant Health Inspection Service, Department of Agriculture (Parts 300—399)

300.1 Removed 33268
301.45-1 Amended 33268
301.45-4 Footnote 4 redesignated as footnote 3 33268
301.45-5 (a)(3) amended 33268
301.45-6 (a) amended 33268
301.48-1 Amended 33268
301.48-4 (d)(4) amended 33268
301.50–3 (c) amended; interim 30330
301.51–3 (c) amended; interim 4005, 21327
Regulation at 70 FR 4005 confirmed 20271
301.52-1 Amended; footnote 2 removed 33268
301.52-3 Footnote 3 redesignated as footnote 2 33268
301.52-4 (a)(3), (b) and (f) amended 33268
301.52-5 (b) amended 33268
301.53–2 (a) amended; interim 252
301.53–3 (c) revised; interim 252
(c) amended; interim 10316
301.64 Revised 37253
301.64–1 Amended 37253
301.64–3 Heading, (a) introductory text, (2), (b) and (c) introductory text amended 37254
301.64–4 Heading, introductory text and (b) revised; (c) added; OMB number 37254
301.64–6 (a) Footnote 6 revised 37254
301.64–7 (a) Footnote 7 revised 37254
301.64–9 Revised 37254
301.64-10 (a), (d), (e), (g)(7) and footnote 10 amended; (f) revised 33268
(g)(9) amended 37254
301.75-4 (a) amended 9209
Regulation at 70 FR 9209 confirmed 36330
(d)(2) amended 33268
301.78-10 Introductory text, (c)(7) and footnote 10 amended 33268
301.81-4 (b) amended 33268

CHANGES JANUARY 3, 2005 THROUGH JUNE 30, 2005

TITLE 7 Chapter III—Con.

301.85-1 Amended 33268
301.85-2 (d) amended 33268
301.85-2a Regulation at 69 FR 64640 confirmed 7379
301.85-4 (a), (2), (b), (e) and (f) amended 33268
301.85-5 (c) amended 33268
301.89-3 (g) amended; interim 15555
301.89-16 Regulation at 69 FR 24915 confirmed; (d) introductory text, (1)(i), (iii) and (2) amended; (d)(1)(ii) revised 24302
301.92-10 Revised 36331
301.93-3 (c) amended 10862
(c) revised; interim 11112
Regulation at 69 FR 56159 confirmed 36809
301.93-10 Introductory text amended 33268
Regulation at 69 FR 56159 confirmed 36809
301.97-10 Introductory text amended 33268
301.98-2 (b)(1) amended; interim 21326
301.98-10 Introductory text and (b) amended 33269
301.99-10 Introductory text, (b) and (c) amended 33269
305 Revised 33269
305.1 Amended 36332
305.2 (h)(2) introductory text and (ii) table amended 36332
305.29 Added 36332
318.13-4a (a) and (e) removed; (b), (c) and (d) redesignated as (a), (b) and (c); new (a) revised 33323
318.13-4b (b) and (f) amended 33323
318.13-4f (c) amended 33324
318.13-11 Amended 33324
318.58 (b) amended 33324
318.58-2 (b)(1), (2) and (4) amended 33324
318.58-4 (a) and (b) amended 33324
318.58-4a (a) and (e) removed; (b), (c) and (d) redesignated as (a), (b) and (c); new (c) amended 33324
318.58-11 Amended 33324
318.82 (b) amended 33324
319.8 (a) amended 33324
319.8-3 (a) and (b) amended 33324
319.8-6 Amended 33324
319.8-24 (a), (b) and (c) amended 33324
319.37-4 (b) amended; footnote 6 removed 33324
319.37-5 (e) footnote 7 redesignated as footnote 6 33324
319.37-6 (a) footnote 8 removed; (a), (b), (c), (d)(1), (2) and (f) amended 33324
319.37-7 (e) footnote 10 redesignated as footnote 9 33324
319.37-8 (e) footnote 11 redesignated as footnote 10 33324
319.37-13 (a) footnote 12 redesignated as footnote 11 33324
319.40-1 Correctly amended; CFR correction 22585
Amended 33324
319.40-3 (b) correctly revised; eff. date note correctly added; CFR correction 22585
319.40-5 (b)(1)(i)(C), (2) and (i) correctly amended; (g) through (k) correctly reinstated; eff. date note correctly added; CFR correction 22587
(g)(1), (2)(i) and (i) amended 33325
319.40-7 (f)(1)(i) and (3)(i) amended; (f)(1)(ii), (2) and (3)(ii) revised 33325
319.40-8 (a) amended 33325
319.40-9 (b)(2) amended 33325
319.40-10 Correctly amended; CFR correction 22588
319.56-2 (k) amended 33325
319.56-2c Revised 33325
319.56-2d (a) amended 33325
319.56-2e (b) amended 33325
319.56-2g (a) amended 33325
319.56-2h (a)(2), (b) and (d) amended 33325
319.56-2i (a) and (b) amended 33325
319.56-2j (a)(2), (4) and (6) amended 33325
319.56-2k (a) revised 33325
319.56-2n Introductory text amended 33325
319.56-2p (f) amended 33326
319.56-2q (b) amended 33326
319.56-2r (c)(3)(iii), (d)(1)(ii) and (g)(2) amended 33326
319.56-2s (d)(1)(i) and (f)(2) amended 33326
319.56-2v (c) amended 33326
319.56-2x (a) introductory text amended 33326
319.56-2cc (a) amended 33326

CHANGES JANUARY 3, 2005 THROUGH JUNE 30, 2005

319.56-2dd (d)(1) amended 33326
319.56-2ee (b) amended 33326
319.56-2ff (a)(2) correctly revised; (a)(3) correctly removed 6999
319.56-2jj (g) amended 33326
319.56-2mm (b), (d)(4)(ii)(B) and (e) amended 33326
319.56-5 (a) and (b) amended 33326
319.59—319.59-4 (Subpart) Revised 8231
319.69-4 Amended 33326
319.75-4 Introductory text amended; footnote 6, (a), (b) and (c) removed 33326
319.77-4 (a)(2)(i) and (b)(2)(i)(A) amended 33326
331 Revised 13278
340.3 Regulation at 68 FR 46436 confirmed 23011
340.4 Regulation at 68 FR 46436 confirmed 23011
354.2 Table amended 16692

Chapter IV—Federal Crop Insurance Corporation, Department of Agriculture (Parts 400—499)

457.162 Amended 37241
457.163 Amended 37246
457.164 Amended 37247

Chapter VI—Natural Resources Conservation Service, Department of Agriculture (Parts 600—699)

624 Revised 16926

Chapter VII—Farm Service Agency, Department of Agriculture (Parts 700—799)

723 Removed 17158
770.2 (a) and(b) amended 7167
770.3 (h) added 7167
770.10 (e)(3)(iii), (iv), (4)(iii) and (iv) revised; (e)(3)(v) and (4)(v) added 7167

Chapter VIII—Grain Inspection, Packers and Stockyard Administration (Federal Grain Inspection Service), Department of Agriculture (Parts 800—899)

800.0 (b)(44) through (106) redesignated as (b)(45) through (107); new (b)(44) added; interim 21923
800.18 (b)(8) added; interim 21923
810.2202 (b)(1) revised 8235
810.2204 (a) revised 8235
868.310 Correctly amended 37255
868.311 Heading correctly revised 37255
868.312 Heading correctly revised 37255

Chapter IX—Agricultural Marketing Service (Marketing Agreements and Orders; Fruits, Vegetables, Nuts), Department of Agriculture (Parts 900—999)

900 Authority citation revised 2770
900.700 (Subpart) Added 2770
905.306 Regulation at 69 FR 76599 confirmed 23930
905.350 Removed 5917
915.150 (e) added; interim 36470
915.235 Revised 36812
915.305 (c) added; interim 36470
916.350 (a)(5)(iv) Tables 1 and 2 and (d) revised; interim 16389
916.356 (a)(1) introductory text, Table 1, (3) introductory text, (4) introductory text, (ii), (5) introductory text, (6) introductory text, (ii), (8)(ii) and (9)(ii) revised; interim 16389
917.442 (a)(5)(iv) Tables 1 and 2 and (d) revised; interim 16391
917.459 (a)(1) introductory text, Table 1, (a)(2) introductory text, (5) introductory text, (iii), (6) introductory text and (iii) revised; interim 16391
922.235 Revised; interim 36814
923.322 Heading, (b) introductory text, (1) and (c) revised 7001
925.215 Revised 11114
926 Added 1999
927 Revised 29392
929.10 (a)(2) and (b)(4) revised 7640
929.28 Added 7641
929.45 (a) revised 7641
929.46 Revised 7641
929.47 Removed 7641
929.48 Revised 7641
929.49 Revised 7641
929.50 Revised 7642
929.51 Revised 7642
929.52 Revised 7643

CHANGES JANUARY 3, 2005 THROUGH JUNE 30, 2005

TITLE 7 Chapter IX—Con.

929.54 Revised 7643
929.56 Revised 7643
929.58 Revised 7644
929.61 Revised 7644
929.62 Revised 7644
929.64 Revised 7645
930.254 Added 7650
932.121 Revised 6326
932.125 Revised 6326
932.230 Revised 21616
945.341 (a)(2)(i) amended 21330
946.248 Revised 35165
948.215 Revised; interim 36816
955.142 Regulation at 69 FR 68761 confirmed 20695
955.209 Revised; interim 11117
958.240 Revised; interim 32483
959.237 Regulation at 69 FR 78298 confirmed 15201
979.106 Regulation at 69 FR 68764 confirmed 8712
979.112 Regulation at 69 FR 68764 confirmed 8712
979.152 Regulation at 69 FR 68764 confirmed 8712
979.155 Regulation at 69 FR 68764 confirmed 8712
979.219 Regulation at 69 FR 68764 confirmed 8712
979.304 Regulation at 69 FR 68764 confirmed 8712
981.441 (a), (b), (e)(6)(ii) and (iv) amended; (e)(4)(ii)(K) revised; (e)(4)(v) removed; interim 36818
982.252 Regulation at 69 FR 76389 confirmed 20698
983 Technical correction 4191
983.38 Regulation at 69 FR 17850 delayed to 8-12-05 661
983.39 Regulation at 69 FR 17850 delayed to 8-12-05 661
983.40 Regulation at 69 FR 17850 delayed to 8-12-05 661
983.41 Regulation at 69 FR 17850 delayed to 8-12-05 661
983.42 Regulation at 69 FR 17850 delayed to 8-12-05 661
983.43 Regulation at 69 FR 17850 delayed to 8-12-05 661
983.44 Regulation at 69 FR 17850 delayed to 8-12-05 661
983.45 Regulation at 69 FR 17850 delayed to 8-12-05 661
983.253 (Subpart) Added 9846
984.347 Regulation at 69 FR 63045 confirmed 7004
985.223 (b) revised; interim 8716
Marketing percentages 15560
Regulations at 69 FR 61758 and 70 FR 8716 and 15560 confirmed 29920
985.224 Marketing percentages 14974
987.157 Revised 11119
989.347 Revised 6329
993.21d Stayed; interim 30613
993.33 Stayed in part; interim 30613
993.36 (i) stayed; interim 30613
993.41 Stayed; interim 30613
993.48 Stayed; interim 30613
993.49 Stayed; interim 30613
993.50 Stayed; interim 30613
993.51 Stayed; interim 30613
993.52 Stayed; interim 30613
993.53 Stayed; interim 30613
993.54 Stayed; interim 30613
993.55 Stayed; interim 30613
993.56 Stayed; interim 30613
993.57 Stayed; interim 30613
993.58 Stayed; interim 30613
993.59 Stayed; interim 30613
993.62 Stayed; interim 30613
993.65 Stayed; interim 30613
993.72 Stayed; interim 30613
993.73 Stayed; interim 30613
993.74 Stayed; interim 30613
993.75 Stayed; interim 30613
993.97 Stayed; interim 30613
993.104 Stayed; interim 30613
993.105 Stayed; interim 30613
993.106 Stayed; interim 30613
993.107 Stayed; interim 30613
993.108 Stayed; interim 30613
993.149 Stayed; interim 30613
993.150 Stayed; interim 30613
993.156 Stayed; interim 30613
993.157 Stayed; interim 30613
993.158 Stayed; interim 30613
993.159 Stayed; interim 30613
993.162 Stayed; interim 30613
993.165 Stayed; interim 30613
993.172 Stayed; interim 30613
993.173 Stayed; interim 30613
993.174 Stayed; interim 30613
993.347 Revised 15563
993.400 Stayed; interim 30613
993.409 Stayed; interim 30613
993.501 Stayed; interim 30613
993.503 Stayed; interim 30613
993.504 Stayed; interim 30613
993.505 Stayed; interim 30613

CHANGES JANUARY 3, 2005 THROUGH JUNE 30, 2005

993.506 Stayed; interim 30613
993.515 Stayed; interim 30613
993.516 Stayed; interim 30613
993.517 Stayed; interim 30613
993.518 Stayed; interim 30613
993.601 Stayed; interim 30613
993.602 Stayed; interim 30613
999.200 Stayed; interim 30613

Chapter X—Agricultural Marketing Service (Marketing Agreements and Orders; Milk), Department of Agriculture (Parts 1000—1160)

1001.7 (c)(1), (2), (e)(1) and (2) revised; (c)(3) and (h)(7) removed; (c)(4) and (5) redesignated as (c)(3) and (4); (h)(5) and (6) amended 18962
1001.13 (d)(1) revised; (d)(2) redesignated as (d)(3); new (d)(2), (4), (5) and (e) added 18962
1001.30 Introductory text revised 18963
1001.62 Introductory text revised; (h) added 18963
1001.71 Introductory text revised 18963
1001.72 Revised 18963
1001.73 (a)(2) introductory text and (e) introductory text revised 18963
1030.7 (c)(2) revised; interim 31322
1030.13 (d) introductory text revised; interim 31322
1030.55 (a)(2) revised; interim 31322
1124.13 Regulation at 69 FR 1655 confirmed 18965
1131.13 (e) added; interim 9848
1150 Authority citation revised 2753
1150.156 (b) amended 29579
1150.157 Added 2753
1160 Authority citation revised 2753
Policy statement 11535
1160.200 (a) revised 14975
1160.211 (a)(1) revised 2753
1160.214 (b) amended 29579
1160.215 Added 2754

Chapter XI—Agricultural Marketing Service (Marketing Agreements and Orders; Miscellaneous Commodities), Department of Agriculture (Parts 1200—1299)

1205 Authority citation revised 2754
1205.519 Added 2754
1206 Authority citation revised 2754
1206.200—1206.202 (Subpart C) Added 2754
1207 Authority citation revised 2755
1207.514 Added 2755
1209 Authority citation revised 2756
1209.52 (a) revised 2756
1209.252 (a) revised 2756
1210 Authority citation revised 2756
1210.516 Added 2756
1215 Authority citation revised 2757
1215.52 Revised 2757
1215.300 (b) and (c) revised; (d) redesignated as (f); new (d) and (e) added 2757
1216 Authority citation revised 2757
1216.56 Added 2757
1218 Authority citation revised 2758
1218.53 (a) revised; (b) through (e) redesignated as (h) through (k) 2758
1219 Authority citation revised 2758
1219.200—1219.201 (Subpart C) Added 2758
1220 Authority citation revised 2759
1220.302 Added 2759
1230 Authority citation revised 2759
1230.102 Added 2760
1240.42 (c) revised; (d) redesignated as (e); new (d) added 2760
1240.50 (d) revised 2760
1240.114 Revised 2760
1240.115 (b)(1) revised 2761
1240.118 Amended 2761

CHANGES JANUARY 3, 2005 THROUGH JUNE 30, 2005

TITLE 7 Chapter XI—Con.

1240.120 Revised 2761
1240.121 Revised 2761
1240.122 Revised 2761
1250 Authority citation revised 2761
1250.530 Revised 2761
1260 Authority citation revised 2762
1260.141 (a) and table revised 7005
1260.302 Added 2762
1280 Authority citation revised 2762
1280.406 Added 2762

Chapter XIV—Commodity Credit Corporation, Department of Agriculture (Parts 1400—1499)

1421 Authority citation revised 33799
1421.3 Amended 33799
1421.114 Redesignated from 1421.115 33799
1421.115 Redesignated as 1421.114 33799
1421.400—1421.423 (Subpart E) Added 33799
1421.5551—1421.5559 (Subpart F) Redesignated from Subpart E 33799
1427.1200—1427.1208 (Subpart G) Revised; interim 35368
1434.8 Regulation at 69 FR 52169 confirmed 3140
1435.309 (c) introductory text revised; (c)(3) and (4) added; (d) and (e) redesignated as (e) and (f); new (e)(2) and (3) amended; new (d) added 28181
1439 Authority citation revised 16394
1439.100—1439.112 (Subpart B) Revised 16394
1439.107 (c)(2) amended 29922
1439.112 (e) removed; (f) through (k) redesignated as (e) through (j) 29922
1439.900—1439.914 (Subpart I) Added 29922
1463 Added 7011
1463.3 Amended 17158
1463.7 (b) and (c) revised; (d) added 17158
1463.8 (b)(5) and (6) revised 17158
1463.100—1463.114 (Subpart B) Added 17159
1463.201 (Subpart C) Added 17159
1464 Removed 17166
1466.27 (b)(4) and (e)(2) revised 1791
1469 Revised; interim 15212
1479 Added 15726
1486 Added 255

Chapter XVII—Rural Utilities Service, Department of Agriculture (Parts 1700—1799)

1700.33 Added 5351
Regulation at 70 FR 5351 confirmed 17199
1700.58 Added 5351
Regulation at 70 FR 5351 confirmed 17199
1709 Added 5351
Regulation at 70 FR 5351 confirmed 17199
1728.97 (a) and (b) amended 20703
1738.2 Amended 16931
Regulation at 70 FR 16931 confirmed 32711
1770 Heading revised 25755
1770.1—1770.9 (Subpart A) Added 25755
1770.11 (b)(1) and (2) revised 25756
1770.13 (d) revised 25756
1770.15 Amended 25756
1770.17 Added 25757
1770.25 Added 25758
1770.26—1770.45 (Subpart C) Appendix amended 25758
1776 Added 28788

Chapter XVIII—Rural Housing Service, Rural Business-Cooperative Service, Rural Utilities Service, and Farm Service Agency, Department of Agriculture (Parts 1800—2099)

1924.6 (a)(3)(i)(A) revised 1326
Regulation at 70 FR 1326 withdrawn 10862
1942.7 (a) and (e) revised 19253
1942.12 (a) and (b) revised 19254
1942.15 Revised 19254
1942.123 (h)(2), (3), (j) and (l) revised 19254
1944.74 Revised 7651
1944.51—1944.100 (Subpart B) Exhibit D revised 29927
1955.65 (c)(3) revised 20704

CHANGES JANUARY 3, 2005 THROUGH JUNE 30, 2005

Chapter XXIX—Office of Energy Policy and New Uses, Department of Agriculture (Parts 2900—2999)

2900—2999 (Chapter XXIX) Heading revised 1809
2902 Added 1809

Chapter XXX—Office of the Chief Financial Officer, Department of Agriculture (Parts 3000—3099)

3052.105 Amended 34986
3052.200 (a), (b) and (d) amended 34986
3052.230 (b)(2) amended 34986
3052.400 (a) revised; (d)(4) amended 34986

Chapter XXXV—Rural Housing Service, Department of Agriculture (Parts 3500—3599)

3550.10 Amended 6552
3550.61 (b)and (d)(1) revised 6552
3550.110 (b) and (d)(1) revised 6552
3560.152 Regulation at 69 FR 69133 eff. date delayed; interim 8503
3560.154 Regulation at 69 FR 69134 eff. date delayed; interim 8503
3560.156 Regulation at 69 FR 69136 eff. date delayed; interim 8503
3560.254 Regulation at 69 FR 69144 eff. date delayed; interim 8503
3565.3 Amended 2930
3565.52 Revised 2930
3565.102 (b) revised 2931
3565.103 (d)(1) revised 2931
3565.212 (c) amended; (d) removed 2931
3565.252 Revised 2931
3565.403 (a) through (d) redesignated as (b) through (e); new (a) added 2931
3565.404 Heading revised 2931
3565.405 Added 2931
3565.452 (a) revised 2932
3565.453 Revised 2932
3565.457 Revised 2933
3565.501—3565.550 (Subpart K) Added 2934

Proposed Rules:

28 21342
29 20724
54 17611
56 9883
62 17611
70 9883
97 1835
170 8040
205 35177
249 30558
300 6596
301 ....6596, 32733, 33857, 35500
305 33857
318 33857
319 ....11886, 14631, 21679, 22612, 29212, 33857
360 2573
400 9001
762 36055
800 13411
915 21682
916 4041
917 4041
920 36060
923 ....2573, 6598
925 ....1837, 30001
927 ....2520, 11155
932 8545
944 30001
945 3313
946 ....7437, 16759, 25790
948 23942
966 30647
981 35182
982 1839
983 ....15602, 23065
985 2027
987 3315
991 ....9000, 36062
993 5944
996 35562
1000 19012
1001 ....4932, 19012
1005 ....19012, 29410
1006 19012
1007 ....19012, 29410
1030 ....19012, 19709
1032 19012
1033 ....8043, 10337, 19012
1124 ....19012, 19636
1126 19012
1131 ....19012, 19636, 36859
1160 2032
1205 2034
1405 33043
1427 36536

CHANGES JANUARY 3, 2005 THROUGH JUNE 30, 2005

TITLE 7 *Proposed Rules:—Con.*

1430 30009
1466 14578
1530 3150
1700 5382
1709 5382
1738 16967
4279 ....9546, 17616

TITLE 8—ALIENS AND NATIONALITY

Chapter I—Immigration and Naturalization Service, Department of Justice (Parts 1—599)

204.10 Revised; interim 21131
214 Authority citation revised....23783
214.2 (h)(2)(i)(A) and (8)(ii)(B) revised; (h)(8)(ii)(C) removed; (h)(8)(ii)(D), (E) and (F) redesignated as (h)(8)(ii)(C), (D) and (E); new (h)(8)(ii)(C) amended; interim 23783
217 Heading revised 17848
217.7 Revised 17848
231 Heading revised 17849
231 Authority citation revised....17849
231.1 Revised 17849
231.2 Revised 17849
241.1 Revised 673
241.3 (d) added 673
241.4 (k)(1)(i) amended 673
241.5 (c)(1) revised 673
241.13 (d)(1) and (f) amended 673
241.15 Revised 673
241.25 (b) revised 673
241.31 Revised 674
241.33 (a) introductory text amended; (a)(1) through (4) removed....674
251 Heading revised 17849
251.5 Redesignated as 251.6 and revised; new 251.5 added....17849
251.6 Redesignated from 251.5 17849

Chapter V—Executive Office for Immigration Review, Department of Justice (Parts 1000—1499)

1003.1 (d)(6) redesignated as (d)(7); new (d)(6) added; (e)(8)(i) revised; interim....4752
Regulation at 70 FR 4752 comment period extended....16398
1003.19 (e) revised; interim 4753
Regulation at 70 FR 4753 comment period extended....16398
1003.47 Added; interim....4753
Regulation at 70 FR 4753 comment period extended....16398
1208 Authority citation revised 4754
1208.4 (a)(2)(ii) amended; interim 4754
Regulation at 70 FR 4754 comment period extended....16398
1208.10 Revised; interim 4754
Regulation at 70 FR 4754 comment period extended....16398
1208.14 (a) amended; interim 4754
Regulation at 70 FR 4754 comment period extended....16398
1240 Authority citation revised 674
1240.10 (f) revised; (g) removed....674
1240.12 (c) revised; (d) added 674
1241 Authority citation revised 674
1241.2 Revised 674
1241.3 Removed 674
1241.4 Removed 674
1241.5 Removed 674
1241.6 (a) and (b) revised 674
1241.7 Amended 674
1241.9 Removed 674
1241.10 Removed....674
1241.11 Removed....674
1241.12 Removed....674
1241.13 Removed....674
1241.14 (a) revised; (b), (c) and (d) removed....674
1241.15 Revised....675
1241.20 Revised....675
1241.21 Removed....675
1241.22 Removed....675
1241.23 Removed....675
1241.24 Removed....675
1241.25 Removed....675
1241.30 Revised....675

Proposed Rules:

214 ....3984, 11585, 21983

CHANGES JANUARY 3, 2005 THROUGH JUNE 30, 2005

TITLE 9—ANIMALS AND ANIMAL PRODUCTS

Chapter I—Animal and Plant Health Inspection Service, Department of Agriculture (Parts 1—199)

53.1 Regulation at 69 FR 27827 confirmed....6553
53.4 Regulation at 69 FR 27827 confirmed....6553
53.10 Regulation at 69 FR 27827 confirmed....6553
71.3 Regulation at 69 FR 27827 confirmed....6553
77.7 (a) amended; interim....19878
77.9 (a) revised; interim....19878
77.12 (d) amended; interim....29582
77.14 (d) amended; interim....29582
78.43 Regulation at 69 FR 67502 confirmed....7839
Amended; interim....22589
93 Technical correction....6083
93.400 Amended....546
Regulation at 70 FR 546 confirmed....18252
93.405 (a)(4) added; (b)(2) introductory text, (c)(2) and (3) amended (OMB numbers)....547
Regulation at 70 FR 547 confirmed....18252
93.419 (c) and (d) added....547
Regulation at 70 FR 547 confirmed....18252
93.420 Revised....548
Regulation at 70 FR 548 confirmed....18252
93.430 Undesignated center heading added....548
Regulation at 70 FR 548 confirmed....18252
93.436 Added....548
Regulation at 70 FR 548 confirmed....18252
94 Technical correction....6083
94.0 Amended....549
Regulation at 70 FR 549 confirmed....18252
94.1 (b)(4) and (d) introductory text amended....550
Regulation at 70 FR 550 confirmed....18252
94.6 (d) amended; interim....5044
Regulation at 70 FR 5044 confirmed....33803
(e) amended....36332
94.9 (a) amended....15570
94.10 (a) amended....15570
94.18 (a)(1) amended; (a)(3) redesignated as (a)(4); new (a)(3) and (d)(5) added; new (a)(4), (b), (c) introductory text, (d) introductory text and (3) revised....550
Regulation at 70 FR 550 confirmed....18252
94.19 Redesignated as 94.20; new 94.19 added....550
(a), (b) and (f) notes added....12113
Regulation at 70 FR 550 confirmed....18252
94.20 Redesignated as 94.21....550
Regulation at 70 FR 550 confirmed....18252
94.21 Redesignated as 94.22....550
Removed....15570
Regulation at 70 FR 550 confirmed....18252
94.22 Redesignated as 94.23....550
Regulation at 70 FR 550 confirmed....18252
94.23 Redesignated as 94.24....550
Regulation at 70 FR 550 confirmed....18252
94.24 Redesignated as 94.25....550
Regulation at 70 FR 550 confirmed....18252
94.25 (a) amended....15570
95 Technical correction....6083
95.1 Amended....551
Regulation at 70 FR 551 confirmed....18252
95.4 (f) redesignated as (h); (a) introductory text, (b) and (c)(4) amended; (c)(6), new (h) introductory text, (3) introductory text and (4) revised; new (f) and (g) added....552
(f) and (g) notes added....12113
Regulation at 70 FR 552 confirmed....18252
96 Technical correction....6083
96.1 Amended....553
Regulation at 70 FR 553 confirmed....18252
96.2 (b) revised....553
Regulation at 70 FR 553 confirmed....18252
96.3 (d) added....553
Regulation at 70 FR 553 confirmed....18252

CHANGES JANUARY 3, 2005 THROUGH JUNE 30, 2005

TITLE 9 Chapter I—Con.

97.2 Table amended 16693
116.1 (b) corrected; CFR correction 30896
121 Revised 13284

Chapter III—Food Safety and Inspection Service, Department of Agriculture (Parts 300—599)

319.10 Added; eff. 1-1-08 33818
327.2 (b) amended 6556
381.172 Added; eff. 1-1-08 33818
381.221 Table amended 35166
381.224 Table amended 35166
417 Policy statement 30331

Proposed Rules:

93 17928
94 ..... 17928, 23809
98 17928
113 ..... 12813, 12814
114 21985
300-599 (Ch. III) 4047
301 15017
303 15017
317 15017
318 15017
319 15017
320 15017
325 15017
327 24485
331 15017
381 ..... 12420, 15017
410 29214
417 15017
430 15017

TITLE 10—ENERGY

Chapter I—Nuclear Regulatory Commission (Parts 0—199)

2.332 (a) introductory text, (2) and (b) revised 20461
2.334 Revised 20461
2 Appendix B added 20462
9.8 (b) revised 34306
9.13 Amended 34306
9.21 (c)(5) and (6) revised 34306
9.23 (a)(1)(ii) and (b) introductory text revised 34306
9.25 (g) and (h) revised 34306
9.27 (a) revised 34307
9.28 Added 34307
9.29 Revised 34307
9.35 (d) revised 34308
9.40 (f) revised 34308
9.43 (d) revised 34308
9.53 (b) revised 34308
9.54 (a)(1) revised 34309
9.61 (c) introductory text, (1) introductory text and (i) revised 34309
9.62 Revised 34309
9.65 (b) revised 34309
9.66 (b) revised 34309
9.67 (a) revised 34309
9.85 Revised 34309
9.95 Revised 34309
10 Nomenclature changes 30897
25 Authority citation revised 32227
25.3 Regulation at 69 FR 74952 withdrawn 8921
Revised 32227
25.5 Regulation at 69 FR 74952 withdrawn 8921
Amended 32227
25.17 Regulation at 69 FR 74953 withdrawn 8921
(a) revised 32227
25.37 Regulation at 69 FR 74953 withdrawn 8921
(b) revised 32227
30.34 (i) added 2009
35.2 Amended 16361
35.8 (b) revised (OMB numbers) 16361
35.10 (b) revised 16361
35.13 (b)(1) and (3) revised 16361
35.14 (a) revised 16361
35.50 (a), (b)(1)(i) introductory text, (ii)(G) and (c) revised; (b)(2) removed; (d) and (e) added 16361
35.51 (a) and (b) revised; (c) added 16362
35.55 (a), (b)(1)(i) introductory text and (2) revised 16362
35.57 Revised 16363
35.75 (a) footnote 1 amended 16363
35.100 (b)(2) revised 16363
35.190 (a), (c)(1) introductory text, (ii)(B) and (2) revised 16363
35.200 (b)(2) revised 16363
35.290 (a), (b), (c)(1) introductory text, (ii) introductory text, (B) and (2) revised 16364
35.390 (a), (b)(1) introductory text, (ii) introductory text, (B), (G)(1), (3), (4) and (2) revised; (b)(1)(ii)(F) removed 16364

CHANGES JANUARY 3, 2005 THROUGH JUNE 30, 2005

35.392 (a), (c)(2)(ii) and (3) revised 16364
35.394 (a), (c)(2)(ii) and (3) revised 16365
35.396 Added 16365
35.490 (a), (b)(2) and (3) revised 16366
35.491 (b)(3) revised 16366
35.590 (a) and (b) revised; (c) added 16366
35.690 (a), (b)(2) and (3) revised; (c) added 16366
35.980 (b)(2) revised 16367
50 Appendix E amended 3599
72.214 Amended 9504, 9507, 29934, 32982, 37649
Regulation at 70 FR 9504 confirmed 22781
Regulation at 70 FR 9507 withdrawn 24936
95 Authority citation revised 32227
95.3 Regulation at 69 FR 74953 withdrawn 8921
Revised 32227
95.5 Regulation at 69 FR 74953 withdrawn 8921
Amended 32227
95.59 Regulation at 69 FR 74953 withdrawn 8921
Revised 32227
110.28 Amended 29936
110.29 Amended 29936
170.2 (t) added 30543
170.11 (a)(1)(iii)(A)(*1*) and (*2*) revised; (a)(1)(iii)(A)(*3*) added 30543
170.20 Revised 30543
170.21 Table amended 30543
170.31 Revised 30544
Table correctly amended 33819
171.11 (c)(2) removed; (c)(3), (4) and (5) redesignated as (c)(2), (3) and (4) 30548
171.15 (b) through (e) revised 30548
(b)(1) correctly amended 33820
171.16 (c), (d) and (e) revised 30549
Table correctly amended 33820

Chapter II—Department of Energy (Parts 200—699)

300 (Subchapter B) Added; interim 15182
Workshop 15164
Regulation at 70 FR 15182 comment period extended; interim 24302
600.31 Added; interim 37013

Chapter III—Department of Energy (Parts 700—999)

733 Added; interim 37014
745.101 (i) and Footnote 1 amended 36328
745.103 (a) and (b)(3) amended; OMB number 36328
745.109 OMB number 36328
745.110 (a) amended; OMB number 36328
745.113 OMB number 36328
745.115 OMB number 36328
745.116 OMB number 36328
745.117 OMB number 36328
824 Added 3607
824.2 (c) corrected 8716

Proposed Rules:

2 7196
20 ....2577, 3898, 34699
30 7196
40 ....2053, 7196
50 ....7196, 10901
52 ....7196, 20062
54 34700
60 7196
63 7196
70 7196
71 ....312, 7196, 21684, 23303
72 ....7196, 9548, 9550, 30015, 37714
73 7196
76 7196
150 7196
170 8678
171 8678
300—599 (Ch. III) 4047
431 7673
490 7442
709 1383
710 1383
727 12974
851 3812

TITLE 11—FEDERAL ELECTIONS

Chapter I—Federal Election Commission (Parts 1—9099)

100.19 (b) revised 13091
104.5 (a)(2)(i)(A), (c)(1)(ii)(A) and (e) revised 13091
110 Authority citation revised 5568
110.1 (a) revised 5568

CHANGES JANUARY 3, 2005 THROUGH JUNE 30, 2005

TITLE 11 Chapter I—Con.

110.5 (a) revised 5568
110.19 Revised....5568
111 Policy statement 3
111.24 (a)(1), (2)(ii) and (b) revised 34635
111.43 (a)(2)(iii) amended....34635
111.44 (a)(1) revised 34635
300 Policy statement 37649
300.11 (a) introductory text and (b)(3) revised....12780
300.37 (a) introductory text and (b)(2) revised....12789
300.50 (a) introductory text and (b)(3) revised....12789
300.51 (a) introductory text and (b)(2) revised....12789
9004.6 Regulation at 68 FR 69595 eff. 4-2-04 33689
9004.7 Regulation at 68 FR 69595 eff. 4-2-04 33689

Proposed Rules:

100 ....16967, 23068
106....23072
109....5382, 21163
110....16967
114 ....16967, 21163
300 ....5382, 5385, 9013, 21163, 23072

TITLE 12—BANKS AND BANKING

Chapter I—Comptroller of the Currency, Department of the Treasury (Parts 1—199)

25.12 Regulation at 69 FR 41186 confirmed 15574
25.27 Regulation at 69 FR 41186 confirmed 15574
25.41 Regulation at 69 FR 41186 confirmed 15574
25.42 Regulation at 69 FR 41186 confirmed 15574
30 Authority citation revised....6332
30.1 (a) amended 6332
30.2 Amended 6332
30.3 (a) amended 6332
30 Appendix C added....6332
Appendix B amended 15753
41 Authority citation revised 33975
41.2—41.3 (Subpart A) Revised; eff. 3-7-06....33975
41.30—41.32 (Subpart D) Added; eff. 3-7-06....33975

Chapter II—Federal Reserve System (Parts 200—299)

201.51 (a) and (b) revised 6763, 16095, 24303
208 Appendix A amended 11834
Appendix D-2 amended....15753
222 Authority citation revised....33979
222.2 Added; eff. 3-7-06....33979
222.3 Added; eff. 3-7-06....33979
222.30—222.32 (Subpart D) Added; eff. 3-7-06....33979
225 Authority citation revised....15753
Appendix A amended....11834
Appendix D amended....11838
Appendix F amended 15753
Appendix A corrected....20704
228.12 Regulation at 69 FR 41187 confirmed 15574
228.27 Regulation at 69 FR 41187 confirmed 15574
228.41 Regulation at 69 FR 41187 confirmed 15574
228.42 Regulation at 69 FR 41187 confirmed 15574
229 Appendix A amended....7380, 8717, 21133
230.2 (b) revised....29593
230.6 (a)(3) revised....29593
230.8 (a) revised; (f) added 29593
230.11 Added....29593
230 Supplement I amended 29594
232 Added; eff. 3-7-06 33982
271.3 (c) amended....7840
271.4 (c) revised 7480
271.8 (a) revised; (b) amended 7840
272.3 (a) and (e) amended; (b) and (d) revised 7840
272.4 (c) amended; (d) redesignated as (e); new (d) added 7841
281 Authority citation revised 7841
281.1 Removed; new 281.1 redesignated from 281.2 7841
281.2 Redesignated as 281.1 7841

Chapter III—Federal Deposit Insurance Corporation (Parts 300—399)

303 Authority citation revised....17558
303.182 Revised....17558
303.183 Heading, (a), (b)(1) and (c)(1) revised....17558
303.184 (b)(1) revised; (e) added....17559
303.186 Heading and (a)(1) revised 17559

CHANGES JANUARY 3, 2005 THROUGH JUNE 30, 2005

303.187 Heading, (a)(1), (2)(iv) and (b)(1) revised 17559
325.103 (c) revised 17559
327.4 (a)(1)(i)(B)(*1*), (*2*), (ii)(B)(*1*) and (*2*) revised 17559
330.11 (a)(2) revised; interim 33692
334 Authority citation revised 33985
334.1—334.3 (Subpart A) Added; eff. 3-7-06 33985
334.30—334.32 (Subpart D) Added; eff. 3-7-06 33986
335 Authority citation revised 16400
335.101 (b) revised; interim 16400
335.121 Revised; interim 16400
335.201 Revised; interim 16400
335.211 Revised; interim 16400
335.221 (d) added; interim 16400
335.261 Revised; interim 16400
335.331 Revised; interim 16400
335.801 (a) revised; interim 16400
335.901 Heading and (a) revised; interim 16400
345.12 Regulation at 69 FR 41187 confirmed 15574
345.27 Regulation at 69 FR 41188 confirmed 15574
345.41 Regulation at 69 FR 41188 confirmed 15574
345.42 Regulation at 69 FR 41188 confirmed 15574
347 Revised 17560
347.301—347.305 (Subpart C) Correctly added 20704
364 Authority citation revised 15754
364 Appendix B amended 15754

Chapter V—Office of Thrift Supervision, Department of the Treasury (Parts 500—599)

509.100 (a) revised; interim 10023
509.200—509.204 (Subpart C) Added; interim 10023
563e.12 Regulation at 69 FR 41188 confirmed 15574
563e.21 (a)(1) revised 10030
563e.27 Regulation at 69 FR 41188 confirmed 15574
563e.28 (a) amended; (d) added 10030
563e.41 Regulation at 69 FR 41188 confirmed 15574
563e.42 Regulation at 69 FR 41189 confirmed 15574
568 Heading and authority citation revised 15754
568.5 Amended 15754
Revised 32229
570 Authority citation revised 15754
Appendix B amended 15754
571 Authority citation revised 33989
571.1 (b)(2) revised; eff. 3-7-06 33989
571.2 Added; eff. 3-7-06 33989
571.3 Introductory text, (a) through (n) revised; eff. 3-7-06 33989
571.30—571.32 (Subpart D) Added; eff. 3-7-06 33990

Chapter VI—Farm Credit Administration (Parts 600—699)

607.2 (b) introductory text amended (effective date pending) 35348
614.4351 (a) introductory text revised (effective date pending) 35348
615.5200 Heading revised (effective date pending) 35348
615.5201 Revised (effective date pending) 35348
615.5210 Removed (effective date pending) 35348
615.5206 Added (effective date pending) 35351
615.5207 Added (effective date pending) 35351
615.5208 Added (effective date pending) 35351
615.5209 Added (effective date pending) 35351
615.5210 Added (effective date pending) 35351
615.5211 Added (effective date pending) 35351
615.5212 Added (effective date pending) 35351
615.5301 (b)(3), (i)(2) and (8) revised (effective date pending) 35356
615.5330 (a)(2) and (b)(3) amended (effective date pending) 35356
617.7010 (a) amended; (b) and (c) revised 18968
Regulation at 70 FR 18968 eff. 5-26-05 31323
620.1 (j) amended (effective date pending) 35357
622 Authority citation revised 12584
622.52 (a) and (b) revised; (c) added 12584
622.53 Removed 12585
622.54 Removed 12585
622.55 (a) revised 12585

CHANGES JANUARY 3, 2005 THROUGH JUNE 30, 2005

TITLE 12 Chapter VI—Con.

622.57 (a) amended 12585
622.58 Amended 12585
622.59 (b) amended 12585
622.60 revised 12585
622.61 revised 12585

Chapter VII—National Credit Union Administration (Parts 700—799)

701.21 (c)(7)(ii)(C) revised....3863
(e), (f) and (g)(1) revised....8923
708a.4 (a) amended; (e) added 4009
708a.5 (b) redesignated as (b)(1) and amended; (b)(2) added....4009
708a.11 Added 4010
708b Revised....3288
717 Authority citation revised....33993
717.1—717.3 (Subpart A) Revised; eff. 3-7-06....33993
717.30—717.32 (Subpart D) Added; eff. 3-7-06....33993
748.0 (b) revised....22778
748 Appendix B added 22778

Chapter IX—Federal Housing Finance Board (Parts 900—999)

905 Authority citation revised....9508
905.27 Added 9508
906 Revised....9509
925.2 Amended....9510
925.3 Amended....9510
925.5 Amended....9510
925.6 Amended....9510
925.7 Amended....9510
925.8 Amended....9510
925.9 Amended....9510
925.11 Amended 9510
925.12 Amended 9510
925.13 Amended 9510
925.15 Amended 9510
925.16 Amended 9510
925.17 Amended 9510
925.18 Amended 9510
925.22 Amended 9510
925.24 Amended 9510
925.26 Amended 9510
925.31 Amended 9510
926.4 Amended....9510
926.5 Amended....9510
926.6 Amended....9510
931.3 Amended....9510
931.7 Amended....9510
933.2 Amended....9510
944.2 Amended....9510
944.3 Amended....9510
944.4 Amended....9510
944.5 Amended....9510
950.17 Amended 9510
951.1 Amended....9511
951.3 Amended....9511
951.4 Amended....9511
951.6 Amended....9511
951.7 Amended....9511
951.8 Amended....9511
951.10 Amended 9511
951.11 Amended 9511
951.13 Amended 9511
951.15 Amended 9511

Chapter XVII—Office of Federal Housing Enterprise Oversight, Department of Housing and Urban Development (Parts 1700—1799)

1710.11 Redesignated as 1710.12; new 1710.11 added....17310
1710.12 Redesignated as 1710.13; new 1710.12 redesignated from 1710.11 17310
1710.12 (b) revised; (c) added 17311
1710.13 Removed; new 1710.13 redesignated from 1710.12....17310
1710.13 New (a) revised; (b) added 17311
1710.14 Heading and new (a) revised; (b) added....17311
1710.15 (b) revised....17311
1710.16 Added 17311
1710.17 Added 17311
1710.18 Added 17311
1710.19 Added 17311
1710.30 (Subpart D) Added....17311

Proposed Rules:

1—199 (Ch. I)....5571
25 12148
200—299 (Ch. II) 5571
210....10509
228....12148
229....10509
300—399 (Ch. III) 5571, 13413
345....12148
500—599 (Ch. V) 5571
611 ....2963, 9016
612 ....2963, 9016
614 ....2963, 9016
615 ....2963, 9016
618 ....2963, 9016
619 ....2963, 9016
620 ....2963, 9016

CHANGES JANUARY 3, 2005 THROUGH JUNE 30, 2005

627 21685
630 ....2963, 9016
700—799 (Ch. VII) 5946
712 14579
713 30017
723 20487
741 30017
900 9551
914 9551
915 9551
917 9551
925 9551
950 9551
951 9551
952 9551
955 9551
1731 ....9255, 15018
1800—1899 (Ch. XVIII) 29658

TITLE 13—BUSINESS CREDIT AND ASSISTANCE

Chapter I—Small Business Administration (Parts 1—199)

102.30 Amended 29937
125.3 Regulation at 69 FR 75824 eff. date corrected to 2-18-05 1655
Regulation at 69 FR 75824 eff. date delayed to 3-14-05 5568
125.6 (b)(5) added 14527
125.8 (c), (d) and (h) revised 14527
125.14—125.23 (Subpart C) Table of Contents corrected 14527
125.15 (a) introductory text revised 14527
125.25 (a), (b) and (e) revised 14527
125.26 Revised 14528
125.27 Revised 14528
125.28 Revised 14528
134.102 (i) revised 17587
134.202 (a)(2) revised 17587
134.204 (b)(1) amended 29937
134.222 (a)(3) added 17587
134.226 (b) revised 17587
134.227 (b)(1) revised 17587
134.501—134.518 (Subpart E) Redesignated as 134.601—134.618 (Subpart F); interim 8927
134.501—134.515 (Subpart E) Added; interim 8927
134.601—134.618 (Subpart F) Redesignated from 134.501—134.518 (Subpart E); interim 8927
140 Heading revised 17587
140 Authority citation revised 17587
140.1 (Subpart A) Subpart designation added 17587
140.1 Revised 17587
140.2—140.3 (Subpart B) Subpart designation added 17587
140.11 (Subpart C) Added 17587

Proposed Rules:

121 2976

TITLE 14—AERONAUTICS AND SPACE

Chapter I—Federal Aviation Administration, Department of Transportation (Parts 1—199)

13.14 (a) removed; (b), (c) and (d) redesignated as (a), (b) and (c) 1813
13.16 (h) amended 8238
13.16 Revised 1813
(a) amended; (3) following (d)(4) correctly designated as (e) 2925
13.202 Amended 8238
13.203 (c) revised 8238
13.209 (b) amended 8238
13.210 (a) revised; (e) added 8238
13.230 (b) amended 8238
13.233 (a) amended 13345
14.28 (a) amended 8238
21.27 (f) corrected 2325
23 Special FAA conditions 1328, 2561, 11841, 11844, 19257, 19259, 20708, 32711, 34310, 35511, 35985, 37016, 37654, 37656
25 Special FAA conditions 675, 1162, 1165, 2009, 2325, 3140, 7822, 9210, 18271, 24480, 29937, 33335, 33337
29.1303 (g) introductory text, (1) and (4) correctly revised 2012
39.13 ....8, 263, 678, 680, 681, 685, 686, 689, 691, 1170, 1174, 1177, 1180, 1181, 1183, 1185, 1331, 1334, 1336, 1337, 1339, 1341, 1658, 1816, 2332, 2335, 2337, 2341, 2936, 2938, 2942, 2945, 2947, 3298, 3474, 3865, 3868, 3873, 4755, 4757, 4759, 4761, 4762, 5364, 5366, 5369, 5918, 5922, 7015, 7017, 7168, 7175, 7382, 7384, 7385, 7388, 7390, 7391, 7822, 7846, 7849, 7852, 8023, 8027, 8031, 8240, 8242, 8505,

CHANGES JANUARY 3, 2005 THROUGH JUNE 30, 2005

TITLE 14 Chapter I—Con.

8508, 9214, 9216, 9513, 9849, 9852, 9855, 10032, 10033, 10035, 10036, 10487, 11538, 11846, 11848, 11850, 12114, 12116, 12118, 12121, 12125, 12126, 12402, 12403, 12405, 12407, 12409, 12411, 12791, 12792, 12965, 13093, 13095, 13346, 13348, 13351, 13355, 13358, 13360, 13364, 13367, 13369, 15225, 15576, 15579, 16097, 16099, 16103, 16106, 16402, 16405, 16407, 17201, 17314, 17316, 17591, 17593, 17595, 17598, 17599, 17602, 17604, 17605, 17607, 18275, 18276, 18280, 18284, 18286, 18289, 18292, 19260, 19684, 19686, 20046, 20273, 20274, 20276, 20278, 20710, 20712, 20714, 20717, 21135, 21137, 21138, 21141, 21143, 21617, 21926, 23785, 23932, 24305, 24307, 24308, 24480, 24482, 24701, 24702, 24704, 24937, 24939, 28183, 28185, 28186, 28188, 28189, 28417, 28418, 28420, 28422, 28792, 28794, 28796, 28799, 28802, 28805, 28808, 29439, 29441, 29444, 30615, 30616, 30619, 30623, 32983, 32985, 32987, 32989, 32991, 32994, 32997, 32999, 33340, 33342, 33345, 33821, 34313, 34315, 34320, 34324, 34327, 34332, 34335, 34337, 34637, 34640, 34642, 34643, 34645, 34647, 35171, 35173, 35371, 35515, 35517, 35519, 35521, 35524, 35988, 35991, 35993, 35995, 35997, 35999, 36002, 36007, 36010, 36012, 36334, 36471, 36473, 36475, 36478, 36480, 36482, 36484, 36486, 36487, 36820, 36823, 36825, 36828, 36830, 36832, 36834, 36835, 37022, 37024, 37027, 37661

Corrected.....10, 11, 265, 1329, 3299, 3614, 3871, 4191, 5515, 10485, 12119, 12120, 13074, 17889, 18463, 19681, 21924, 23783, 23911, 29941, 32484, 33692, 34188, 37028, 37152

47 Authority citation revised.....244

47.1 Revised.....244

47.2 Amended.....244

47.3 (a) and (b) introductory text revised.....244

47.5 (c) amended.....244

47.7 (b), (c) and (d) amended.....244

47.8 (a)(2)(i) revised.....245

47.9 (a),(e) and (f) amended.....245

47.13 (d)(4) added.....245

47.19 Revised.....245

47.33 (a) introductory text revised.....245

47.35 (a) revised.....245

47.37 (a) introductory text, (2) and (3) revised.....245

47.43 (a)(4) revised.....245

47.47 Revised.....245

47.65 Revised.....245

49 Authority citation revised.....246

49.1 (a)(1) and (4) revised.....246

49.11 Revised.....246

49.13 (c) revised.....246

49.17 (a) and (d)(6) amended.....246

49.33 (d) revised.....246

49.41 (a) revised.....246

49.51 (a) revised.....246

49.53 (a)(1) revised.....246

49.61—49.63 (Subpart F) Added (OMB number pending).....246

61 Comment disposition.....25761

SFAR No. 100–1 added.....37948

63 Comment disposition.....25761

SFAR No. 100–1 added.....37949

65 Authority citation revised.....1636

SFAR No. 103 added.....1636

Comment disposition.....25761

Technical correction.....30624

SFAR No. 100–1 added.....37949

71.1.....1343, 2343, 2344, 2345—2348, 2950, 3615, 3616, 5371, 6335, 6336, 6337, 7021, 7022, 7392, 10319, 10863, 11852—11855, 11857, 11858, 12128—12131, 12413, 12414, 14530, 14976, 15755, 16409, 16932, 18295—18298, 18969, 20047, 20048, 21146, 22247, 22590, 23787—23790, 23934, 23935, 24940, 28424, 29941, 29944, 29946, 30625, 32230, 32484, 33347, 33348, 34340, 34649, 35526, 36014, 36015, 36017, 36489, 36490—36494, 37029, 37030

Corrected.....3615, 3616, 4191, 11851, 13240, 16551. 24677, 29943, 33347, 33349, 35500, 36020

Regulations at 69 FR 63057, 67053 and 67639 confirmed.....1342

Technical correction.....8432

Regulation at 69 FR 5009 eff. 5-15-05.....9216

Regulation at 69 FR 74954 eff. date delayed.....12127

Regulations at 70 FR 2950 and 5371 confirmed.....12412

Regulations at 70 FR 6335 confirmed.....13370

Regulations at 70 FR 7021 and 7022 confirmed.....15580

CHANGES JANUARY 3, 2005 THROUGH JUNE 30, 2005

Regulations at 70 FR 10319, 10863 and 11857 confirmed 23789
Regulation at 70 FR 14977 confirmed.....24939
Regulation at 70 FR 16409 confirmed.....29941
Regulation at 70 FR 18297 confirmed.....29943
Regulation at 70 FR 18298 confirmed and corrected 32231
Regulation at 70 FR 21146 confirmed.....37029
71.11 (b) removed; (c) redesignated as (b).....23004
73.22 Amended 34650
73.51 Eff. date corrected to 3–17–05.....2565
Corrected.....33693
73.93 Added 29948
91 Policy statement.....21618
91.321 Revised.....4982
93.123 (c)(2) revised 29063
93.303 Amended 16092
93 Appendix A added.....16092
95.....6338, 18299, 34987
95.17 Revised 7360
97.20 Revised.....23004
97.21—97.35 .....692, 1187, 4011, 6339, 8244, 12132, 13096, 17319, 19879, 22782, 25765, 30898, 34990, 36335
119 Authority citation revised 7394
119.3 Regulation at 67 FR 72761 confirmed.....5532
119.72 Removed.....7394
121.368 Regulation at 67 FR 72761 confirmed; (d)(2) and (8) introductory text revised.....5532
(d)(8) revised.....23936
121.370a Regulation at 67 FR 72761 confirmed; revised.....5532
121.571 Regulation at 69 FR 39294 confirmed 36020
121 Regulation at 67 FR 72762 confirmed; Appendix N removed 5532
Appendix A amended.....15196
129.1 Regulation at 67 FR 72762 confirmed; revised 5532
129.16 Regulation at 67 FR 72762 confirmed; revised 5532
129.33 Regulation at 67 FR 72763 confirmed.....5532
(c)(2) and (8) introductory text revised 5533
(c)(8) revised.....23936
129 Regulation at 67 FR 72763 confirmed.....5532
Appendix B removed 5533
135.117 Regulation at 69 FR 39294 confirmed 36020
135.168 Regulation at 67 FR 72764 confirmed.....5532
Removed 5533
135.411 (a)(1) and (2) revised.....5533
135.422 Regulation at 67 FR 72765 confirmed.....5532
Revised 5533
135.423 Regulation at 67 FR 72765 confirmed.....5532
Removed; new 135.423 redesignated from 135.424 5533
135.424 Regulation at 67 FR 72765 confirmed.....5533
Redesignated as 135.423 5533
135 Regulation at 67 FR 72766 confirmed.....5532
Appendix G removed 5533
145 Authority citation revised.....15583
145.163 Regulation at 66 FR 41117 delayed to 4–6–06.....15580
(a) introductory text revised; eff. 4–6–06 15583
150 Comment disposition 29066
158.3 Amended 14934
158.23 (a) introductory text revised 14934
158.24 Added.....14934
158.25 Revised 14935
158.27 (c)(2), (3) introductory text and (4) revised 14936
158.29 (c)(2) revised 14936
158.30 Added.....14936
158.37 Revised 14937
183.33 Regulation at 67 FR 72766 confirmed.....5532

Chapter II—Office of the Secretary, Department of Transportation (Aviation Proceedings) (Parts 200—399)

201.1 (b) amended 25767
203.3 Amended 25767
205.4 (a) and (c) revised; (b) amended 25767
205.7 (a) amended.....25768
215.3 Amended 25768
215.4 (a) amended.....25768
215.6 Amended 25768
234 Authority citation revised 7394
Order.....9217

CHANGES JANUARY 3, 2005 THROUGH JUNE 30, 2005

TITLE 14 Chapter II—Con.

234.13 Added 7394
298.1—298.4 (Subpart A) Revised 25768
298.11—298.12 (Subpart B) Revised 25768
298.21—298.24 (Subpart C) Revised 25768
298.30—298.38 (Subpart D) Revised 25768
298.50—298.53 (Subpart E) Revised 25768
380.2 Amended 25773
385.12 (e) amended....25773
389.25 (a) table amended 25773

Chapter V—National Aeronautics and Space Administration (Parts 1200—1299)

1214.900—1214.912 (Subpart 1214.9) Removed....12966
1230.101 (i) and Footnote 1 amended 36328
1230.103 (a) and (b)(3) amended; OMB number 36328
1230.109 OMB number....36328
1230.110 (a) amended; OMB number 36328
1230.113 OMB number....36328
1230.115 OMB number....36328
1230.116 OMB number....36328
1230.117 OMB number....36328
1260.40 Added 28808
1260.102 Amended 28808
1273.3 Amended 28809
1274.103 Amended 28809
1274.943 Added 28809

Chapter VI—Air Transportation System Stabilization (Parts 1300—1399)

1310 Heading revised....10037
1310.15 Added 10037

Proposed Rules:

21....7830
23....2977, 9752, 21562, 21688
25....6598, 9752, 16161, 18321, 19015, 21343, 21562, 21688, 30020, 33720, 34702, 37715
27....9752, 21688, 33399
29....9752, 21688
39....51, 317, 725, 727, 729, 731, 733, 735, 737, 1211, 1215, 2057, 2060, 2062, 2064, 2066, 2067, 2070, 2370, 2825, 2826, 2980, 2982, 2985, 2987, 3318, 3320, 4048, 4050, 4052, 4055, 4789, 5064, 5066, 5070, 5073, 5076, 5078, 5081,5387, 5390, 6782, 6786, 7052, 7056, 7057, 7059, 7061, 7217, 7443, 7446, 7674, 7676, 7678, 7681, 7683, 7687, 7689, 7691, 7693, 7695, 7697, 7700, 8303, 8547, 8549, 9555, 9703, 10337, 10339, 10342, 10344, 10513, 10517, 11165, 11166, 11168, 11170, 11172, 11585, 11588, 12421, 12612, 12614, 12815, 12616, 12618, 12819, 12978, 12981, 12982, 12986, 14428, 14430, 14432, 14580, 14585, 14587, 14589, 14592, 14594, 14597, 14599, 15019, 15784, 16164, 16167, 16170, 16173, 16175, 16177, 16180, 16182, 16185, 16187, 16761, 16764, 16767, 16769, 16771, 16979, 16981, 16984, 16986, 17212, 17216, 17340, 17342, 17345, 17347, 17349, 17351, 17353, 17354, 17357, 17359, 17361, 17366, 17368, 17370, 17373, 17375, 17377, 17618, 17620, 17621, 18322, 18324, 18327, 18332, 19340, 19342, 19345, 19718, 19893, 20080, 20083, 20724, 20842, 20844, 21344, 21346, 21689, 21691, 22272, 22613, 22615, 22618, 22620, 22826, 24326, 24331, 24335, 24338, 24341, 24488, 24731, 24994, 24997, 28220, 28489, 28491, 28854, 28857, 28988, 30028, 30651, 30653, 31393, 31395, 32273, 32524, 32527, 32534, 32537, 32540, 32542, 32544, 32547, 32738, 33045, 33401, 33402, 33403, 33720, 33724, 34401, 34405, 34409, 34411, 34714, 35049, 35385, 35565, 35568, 36064, 36067, 36070, 36073, 36075, 36078, 36081, 36355, 36862, 37059, 37060, 37063, 37291, 37293, 37296
61....16370
63....16370
65....16370
71....1396, 1397, 1399, 2989, 2991, 3155, 3156, 3656, 6376, 6378, 6379, 6381, 6601, 7063, 9257, 10346, 10917, 11886, 12161, 12162, 12423, 12428, 12619, 14601, 15022, 15693, 16445, 16447, 16449, 18335, 18337, 19027, 20085, 20087, 20088, 20090—20093, 20095, 20096, 21694, 21695, 23810, 30031—30036, 32275, 34416, 36084, 36085, 36539, 36540, 36542, 36543, 36544, 37065
73....15606

CHANGES JANUARY 3, 2005 THROUGH JUNE 30, 2005

91 ....7830, 9752, 21688
93 15520
121....9752, 16370, 21562, 21688
125....9752, 21688
129 ....9752, 21562, 21688
135 ....9752, 16370, 21688
212 3158
241....8140, 20098
249....8140, 20098
256....16990
257 2372
375 6382
382....4058, 20640
401....29164
404....29164
413 ....9885, 19720, 29164
414....32192
415 ....9885, 19720, 29164
417....9885, 19720
420....29164

TITLE 15—COMMERCE AND FOREIGN TRADE

Subtitle A—Office of the Secretary of Commerce (Parts 0—29)

27.101 (i) and Footnote 1 amended....36328
27.103 (a) and (b)(3) amended; OMB number 36328
27.109 OMB number....36328
27.110 (a) amended; OMB number 36328
27.113 OMB number....36328
27.115 OMB number....36328
27.116 OMB number....36328
27.117 OMB number....36328

Chapter I—Bureau of the Census, Department of Commerce (Parts 30—199)

30 Authority citation revised 25774
30.63 (b)(22) added 25774

Chapter III—International Trade Administration, Department of Commerce (Parts 300—399)

335 Revised 24943
Authority citation revised 25777
Regulation at 70 FR 24943 withdrawn 33825
335.1 Revised; interim....25777
335.2 Amended; interim 25777
335.3 (c) and (d)(2) revised; (d)(3) removed; (d)(4) and (5) redesignated as (d)(3) and (4); interim 25777
335.4 (a) and (b) revised; interim 25777
335.6 (e) revised; interim....25777
335.7 Removed; interim....25778
340 Revised 24943
Removed; interim....25778
Regulation at 70 FR 24943 withdrawn 33825

Chapter VII—Bureau of Industry and Security, Department of Commerce (Parts 700—799)

700 Authority citation revised....10864
700.13 (d)(1) revised 10864
730 Authority citation revised 8248
730.8 (c) revised 14386, 22249
730.9 Revised 8248
730 Supplement No. 1 amended 14386
736 Authority citation revised 8719
736.2 (a)(3) and (b)(4)(i) revised 8719
738.3 (a) revised 8249
738 Supplement No. 1 amended 14389
740.8 (b)(2) amended 22249
740.9 (a)(3)(i)(B)(*2*) revised; (a)(3)(i)(B)(*4*) added 8249
(a)(2)(i) and (5) revised 8252
(a)(2)(i)(A) corrected 9703
(a)(2)(i) introductory text amended 14390
740.10 (a)(2)(ii) and (b)(3)(ii)(D) amended 14390
740.15 (d) added 14390
740.17 (e)(5)(ii) revised....22249
740 Supplement No. 1 amended 11861
742 Authority citation revised....14390
742.2 (a)(3)(i) amended 2349
(a)(2) and (3) revised 19690
742.20 (b)(1)(iv) and (ix) removed; (b)(1)(v) through (xi), (2), (3) and (4) redesignated as (b)(1)(iv) through (ix), (3), (4) and (5); (a)(1), (3)(ii) and new (b)(4) revised; new (b)(2) added 14390
742 Supplement No. 2 amended 14391
Supplement No. 6 amended 22249

CHANGES JANUARY 3, 2005 THROUGH JUNE 30, 2005

TITLE 15 Chapter VII—Con.

744.1 (a)(1) and (c) amended; interim 10867
Regulation at 70 FR 10867 confirmed....33694
744.3 (a)(2) amended 11861
744.4 (a) revised....16111
(a), (b) and (d) revised 19691
744.6 (a)(1)(i)(C) and (2)(ii) revised 19691
744.19 Added; interim....10867
Regulation at 70 FR 10867 confirmed....33694
744.20 Added; interim....10867
Regulation at 70 FR 10867 confirmed....33694
744 Supplement No. 4 amended 11861
Supplement No. 4 amended; interim 10867
Regulation at 70 FR 10867 confirmed....33694
748.1 (c) revised 8249
748.2 (a) revised....22249
748.3 (a) amended 8249
748.4 (h) revised 8249
(h) amended....22249
748.8 (u) added 8249
748.11 (e)(4)(ii)(*1*) and (*2*) redesignated as (e)(4)(ii)(A) and (B) 8249
748.14 (b) introductory text amended....8250
748 Supplement No. 2 amended 8250
752 Authority citation revised 8719
752.9 (a)(3)(ii)(G) revised....8719
752.11 (c)(3) and (4) revised 8719
752.12 (a) revised....8719
756 Authority citation revised 8250
756.2 (a) amended; (b)(1) revised 8250
762.1 (a)(4) amended 22249
764 Authority citation revised 8250, 8720, 14391, 22249
764.2 (g)(1)(ii) revised 8250
764.4 (d) added....14391
764.5 (c)(7) revised....22250
764.7 Added 14391
764 Supplement No. 1 amended 8720
766 Authority citation revised 8250
766.2 Amended....8250
766.5 (a) amended 8250
772.1 Amended 8250, 11861
774 Supplement No. 1, Category 1 (ECCN 1C018) amended....8250
Supplement No. 1, Category 1 (ECCN 1C007) amended 11861
Supplement No. 1, Category 1 (ECCN 1C107, 1C111, 1C116) amended 11862
Supplement No. 1, Category 1 (ECCN 1A004) amended 19691
Supplement No. 1, Category 1 (ECCN 1E001) amended 19692
Supplement No. 1, Category 1 (ECCN 1E001) corrected 20805
Supplement No. 1, Category 2 (ECCN 2B351) amended....2349
Supplement No. 1, Category 2 (ECCN 2A001, 2B104, 2B116) amended 11862
Supplement No. 1, Category 2 (ECCN 2A994, 2D994, 2E994) amended 14391
Supplement No. 1, Category 2 (ECCN 2A226, 2A292, 2B350, 2B351) amended....19692
Supplement No. 1, Category 2 (ECCN 2B352, 2E001, 2E002, 2E201, 2E290) amended 19693
Supplement No. 1, Category 2 (ECCN 2E301) amended 19694
Supplement No. 1, Category 3 (ECCN 3A001) amended....8251
Supplement No. 1, Category 8 (ECCN 8A992) amended 14391
Supplement No. 1, Category 9 (ECCN 9A106, 9A107, 9B106, 9B117) amended....11863

Chapter IX—National Oceanic and Atmospheric Administration, Department of Commerce (Parts 900—999)

902.1 (b) table amended (OMB numbers)....7024, 9861, 10232, 13098, 21940, 31339, 34059
996 Added....698

Proposed Rules:

30....2072, 8200
710 1216
711 1216
712 1216
713 1216
714 1216
715 1216
716 1216
717 1216
718 1216

CHANGES JANUARY 3, 2005 THROUGH JUNE 30, 2005

719 1216
720 1216
721 1216
722 1216
723 1216
724 1216
725 1216
726 1216
727 1216
728 1216
729 1216
734 ....15607, 30655
738 29660
742 29660
772 ....15607, 30655
801 23811
904 740
922 7902
960 29380

TITLE 16—COMMERCIAL PRACTICES

Chapter I—Federal Trade Commission (Parts 0—999)

305.7 (g) revised 3875
305.9 (a) revised 32486
305 Appendices F1 and F2 revised; Appendix L amended 3875
Appendix E revised 32486
Appendices H and I amended 32487
312 Authority citation revised 21106
312.5 (b)(2) amended 21106
316 Revised 3127
460.1 Revised 31274
460.5 Revised 31274
460.8 Revised 31275
460.12 Revised 31276
460.13 (d) removed; (e) and (f) redesignated as new (d) and (e) 31276
460.14 Revised 31276
460.17 Revised 31276
460.18 (e) removed; (f) redesignated as new (e) and revised 31276
460.19 (g) revised 31276
460.23 (a) revised 31276
642 Added 5032
698.1 (b) revised 5032
698 Appendix A added 5033
801.1 (h) revised; (n) added 4990
(b)(1)(ii) and (2) revised; (f)(1) redesignated as (f)(1)(i); (f)(1)(ii) added 11510
801.2 (d) Examples 2 and 3 revised; Example 4 removed; Example 5 redesignated as Example 4 4990
(d)(2)(iii) introductory text amended; (d)(2)(iii) Example 5 and (f) added 11511
801.4 (b) Examples 1 and 5 revised 4990
(a) revised 11511
801.10 Heading revised; (d) added 11511
801.11 (e) Examples 1, 3 and 4 revised 4990
(b) introductory text revised 11511
801.13 (a) Examples 1 and 4 revised 4991
Heading and (b)(2) revised; (b)(2) Example removed, (b)(2) new Examples 1 through (4), (c) and Examples 1 and 2 added 11511
801.14 (b) Examples 1 and 2 revised 4991
801.15 (c) Examples 1, 4, 6 and 7 revised 4991
(b) and (c) revised; (d) and Example 9 added 11512
801.20 (c) Examples 1 and 2 removed 4992
801.21 Introductory text revised 11512
801.30 (b) Example 2 revised 4992
801.31 Example revised 4992
801.32 Example revised 4992
801.40 (c)(1), (2) and Examples 1 and 2 revised 4992
801.50 Added 11512
801.90 Examples 1 and 2 revised 4992
802.1 Examples 1 through 7, 9 and 10 revised 4993
802.2 Examples 2 through 7, 9, 10 and 12 revised 4993
(g) introductory text and (1)(ii) revised; (g)(1)(iii) added 11513
802.3 Examples 2 and 3 revised 4994
802.4 (a) and Examples 1 and 2 revised 4994

CHANGES JANUARY 3, 2005 THROUGH JUNE 30, 2005

TITLE 16 Chapter I—Con.

Heading, (a), (b) and (c) introductory text revised; (a) Example added 11513
802.5 Example 2 revised 4994
802.9 Example 1 revised 4994
802.10 Revised 11513
802.21 Heading, (a)(3) and Examples 1 through 4 revised; (a) Examples 5 and 6 added; (c) removed 4995
802.30 Revised 11513
802.35 Examples 1 and 2 revised 4995
802.40 Revised 11514
802.41 Examples 1 and 2 revised 4995
Heading and introductory text revised 11514
802.50 (a), (b)(2), (3) and Examples 2 through 4 revised 4995
802.51 (a), (b), (c)(2), (3) and Examples 1 through 3 revised 4996
802.52 Example revised 4996
802.64 Example 1 revised 4996
802.65 Added 11514
802.80 Added 11514
803.2 (b)(1)(iv) redesignated as (v); new (b)(1)(iv) added 11514
803.5 (a)(2) Examples 2 and 3 revised 4996
803.7 Example revised 4997
803.9 (a) Examples 1 through 6 revised 4997
803.10 (a)(2) revised 11514
803 Appendix revised 4997
Appendix amended 11514

Chapter II—Consumer Product Safety Commission (Parts 1000—1799)

1028.101 (i) and Footnote 1 amended 36328
1028.103 (a) and (b)(3) amended; OMB number 36328
1028.109 OMB number 36328
1028.110 (a) amended; OMB number 36328
1028.113 OMB number 36328
1028.115 OMB number 36328
1028.116 OMB number 36328
1028.117 OMB number 36328
1700 Stay lifted 36836

Proposed Rules:

0—999 (Ch. I) 2074
310 20848
312 ....2580, 21107
316 25426
320 12823
410 17623
1000—1799 (Ch. II) 18338
1214 18339
1632 36357
1633 2470
1634 2514

CHANGES APRIL 1, 2005 THROUGH JUNE 30, 2005

TITLE 17—COMMODITY AND SECURITIES EXCHANGES

Chapter I—Commodity Futures Trading Commission (Parts 1—199)

1.25 Revised 28200
(b)(3)(i)(B) corrected 32866
150 Authority citation revised 24706
150.2 Revised 24706

Chapter II—Securities and Exchange Commission (Parts 200—399)

200.30–3 (a)(62) and (71) removed; (a)(63) through (70) and (72) through (82) redesignated as (a)(62) through (69) and (70) through (80); (a)(27), (28), (36), (37), (42), (49), (61), new (68) and (69) revised; new (a)(81), (82) and (83) added 37611
200.800 (b) table revised (OMB numbers) 37611
201.101 (a)(9)(vi) and (vii) revised 37617
210.4-01 (a)(3) added; authority citation removed 20719
211 Staff accounting bulletin 16694
228.310 Note 6 added 20719
230.144 Authority citation removed; (e)(1)(iii) revised 37617
231 Interpretive releases 19677
232.301 Revised 30900
240.0–10 (e)(1) revised 37617
240.3a51–1 (a) introductory text and (e) introductory text revised 37617
240.3b–16 (d) revised 37617
240.10a–1 (a)(1), (e)(5)(ii) and (11) revised 37617
240.10b–10 (a)(2)(i)(C), (ii)(B) and (d)(7) revised; (d)(8) removed; (d)(9) and (10) redesignated as (d)(8) and (9) 37618
240.10b–18 (a)(6) revised 37618
240.11Aa2–1 Undesignated center heading and section removed 37618
240.11Aa3–1 Removed 37618
240.11Aa3–2 Removed 37618
240.11Ab2–1 Removed 37618
240.11Ac1–1 Removed 37618
240.11Ac1–2 Removed 37618
240.11Ac1–3 Removed 37618
240.11Ac1–4 Removed 37618
240.11Ac1–5 Removed 37618
240.11Ac1–6 Removed 37618
240.12a–7 (a)(2) introductory text revised 37618
240.12f–1 Authority citation removed; (a)(3) amended; (a)(4) revised 37618
240.12f–2 (a) revised 37618
240.15b9–1 Authority citation removed; (c) revised 37618
240.15c2–11 (f)(5) revised 37618
240.19c–3 (b)(6) revised 37618
240.19c–4 (e)(6) revised 37618
240.31 (a)(11)(v) revised 37619
241 Interpretive releases 19677
242 Heading revised 37619
242.100 (b) amended 37619
242.300 (g) and (h) revised; (i) and (j) removed; (k), (l) and (m) redesignated as new (i), (j) and (k) 37619
242.301 (b)(3), (5) and (6) revised 37619
242.600 Undesignated center heading and section added 37620
242.601 Added 37620
242.602 Added 37620
242.603 Added 37620
242.604 Added 37620
242.605 Added 37620
242.606 Added 37620
242.607 Added 37620
242.608 Added 37620
242.609 Added 37620
242.610 Added 37620
242.611 Added 37620
242.612 Added 37620
249.220f Form 20–F amended 20687
249.1001 Revised; Form SIP amended 37632
270.17a–7 (b)(1) revised 37632
271 Interpretive releases 19677
275.202(a)(11)–1 Added 20454

Chapter IV—Department of the Treasury (Parts 400—499)

450.3 (a) revised 29446

Proposed Rules:

201 22224
240 21306

CHANGES APRIL 1, 2005 THROUGH JUNE 30, 2005

TITLE 18—CONSERVATION OF POWER AND WATER RESOURCES

Chapter I—Federal Energy Regulatory Commission, Department of Energy (Parts 1—399)

4.81 (d)(3) removed; (d) introductory text, (1), (2) and (e) redesignated as (c)(4) introductory text, (i), (ii) and (d); new (c)(4) and (d) introductory text amended....33828
34.7 Revised (effective date pending)....35375
34.8 Revised (effective date pending)....35375
34.9 Revised (effective date pending)....35375
35 Policy statement....37661
35.28 (f) revised....34240
(f)(1) revised....35009
35.33 (d)(2) revised; (d)(4) added....34343
131.43 Introductory text revised (effective date pending)....35375
131.50 (a) and (b) revised (effective date pending)....35375
157 Authority citation revised....35026
157.33 (b) revised....35026
157.34 (a), (c)(9), (15), (18) and (d)(2) revised....35026
157.35 (c) revised; (d) amended....35026
157.36 Revised....35026
157.38 Revised....35026
284 Technical correction....37031
284.12 (a)(2) amended; (a)(1)(i) through (v) revised; (a)(i)(vi) added....28210
294.01 (e) revised....35028
347 Form No. 73 revised....34345
357 Form No. 73 revised....34345
375.307 (f)(3) and (k)(4) revised; (f)(4) added....34652
375.311 Revised....34652
385.2010 (c)(2) amended; (f) revised....21332
388.113 (d)(2) redesignated as (d)(3); (d) heading, (1) and new (3)(i) revised; new (d)(2) added....37036
390.3 (a) revised; amended....21332

Proposed Rules:

35....21340, 23945, 28221, 28222
37....28222, 34417
38....28222
45....17219, 35184
46....35184
101....36865
131....23945, 28221, 35184
154....23945, 28221
157....23945, 28221
250....23945, 28221
260....33873
281....23945, 28221
284....23945, 28221, 33873, 34421, 37717
300....23945, 28221
341....23945, 28221
344....23945, 28221
346....23945, 28221
347....23945, 28221
348....23945, 28221
375....23945, 28221
385....23945, 28221

TITLE 19—CUSTOMS DUTIES

Chapter I—Bureau of Customs and Border Protection, Department of Homeland Security; Department of the Treasury (Parts 1—199)

4 Authority citation amended....17850
4.7b Added....17850
4.64 Added....17851
122 Authority citation amended....17851
122.15 (b) amended....22783, 22784
122.41—122.50 (Subpart E) Heading revised....17851
122.49a Revised....17852
122.49b Redesignated as 122.49d; new 122.49b added....17852
122.49c Added....17854
122.49d Redesignated from 122.49b....17852
122.71—122.80 (Subpart H) Heading revised....17855
122.75a Added....17855
122.75b Added....17855
145....33046
178.2 Table amended....17856
181 Authority citation revised....37674
181.132 Added....37674

Proposed Rules:

146....33046

CHANGES APRIL 1, 2005 THROUGH JUNE 30, 2005

TITLE 20—EMPLOYEES' BENEFITS

Chapter I—Office of Workers' Compensation Programs, Department of Labor (Parts 1—199)

1 Revised; interim 33604
30 (Subchapter C) revised; interim 33604

Chapter III—Social Security Administration (Parts 400—499)

404.316 (c) revised 36505
404.325 Undesignated center heading added 36505
404.327 Added 36505
404.328 Added 36505
404.337 (c) revised 36506
404.338 Revised 28811
404.352 (d) revised 36506
404.401—404.480 (Subpart E) Authority citation revised 28811
404.415 Revised 28811
404.416 Removed 28811
404.428 Revised 28811
404.429 Revised 28812
404.430 Revised 28813
404.434 Revised 28813
404.435 Revised 28814
404.437 Revised 28814
404.452 Revised 28815
404.902 (s) revised 36507
404.1501—404.1599 (Subpart P) Appendix 1 amended 35029
404.1586 (g) revised 36507
404.1596 (c)(4) revised 36507
404.1597 (a) revised 36507
416.987 (b) amended 36508
416.1320—1416.1340 (Subpart M) Authority citation revised 36508
1416.1320 (d) revised 36508
416.1331 (a) and (b) revised 36508
416.1338 Revised 36508
416.1402 (j) revised 36509

Chapter IX—Office of the Assistant Secretary for Veterans' Employment and Training, Department of Labor (Parts 1000—1099)

1001.150—1001.152 (Subpart F) Revised 28406

Proposed Rules:

404 ..... 19351, 19353, 19356, 19358, 19361, 32550, 35188
416 ..... 19351, 19353, 19356, 19358, 19361, 32550, 35188
655 16774

TITLE 21—FOOD AND DRUGS

Chapter I—Food and Drug Administration, Department of Health and Human Services (Parts 1—1299)

1 Meetings 25461
2.125 (e)(2)(1) removed; eff. 12-31-08 17182
165.110 (b)(4)(i)(A) table amended; (b)(4)(iii)(A) and (D) introductory text revised; (b)(4)(iii)(E)(*14*) added 33700
172 Policy statement 21619
172.380 Introductory text, (c) and (d) correctly revised 36025
(b) and (c) revised; (d) removed 37257
510.600 (c)(1) table and (2) table amended 17319, 32488, 35174
520.100a (d)(2)(i)(*b*) and (ii)(*b*) amended 16934
(b) revised 32489
520.100b (d)(1)(ii) and (2)(ii) amended 16934
520.100c (d)(1)(ii) and (2)(ii) amended 16934
520.309 (b) and (d)(2) revised 30626
520.540a (c)(4) amended 16934
520.540b (a)(3)(vi) amended 16934
520.580 (b)(1) amended 19261
520.905d (b)(2) amended 32489
520.1182 Revised 32489
520.1194 (b) amended 19262
520.1660c (d)(3) amended 16934
520.1806 Revised 17319
520.1840 (b)(2) amended 32489
520.2044 Revised 29447
520.2200a (e)(3) amended 16934
520.2200b (e)(1)(iii) amended 16934
520.2220b (d)(1)(iii) amended 16934
520.2261a (a) amended 32489
520.2345d (d)(1)(iii) amended 16934
520.2380a Heading and (c) revised 32489
522.810 Added 36337
522.940 Revised 32489

CHANGES APRIL 1, 2005 THROUGH JUNE 30, 2005

TITLE 21 Chapter I—Con.

522.1450 Added 36337
522.1451 Heading revised 36338
522.1696a Heading, (b)(2), (3) and (d)(2)(iii) revised 21947
522.1696b (d)(2)(iii) revised 16935
522.2200 (e)(3) amended 16935
522.2220 (a)(3)(iii)(c) amended 16935
522.2640e (e)(1)(iii) amended 16935
524.1044h (b) and (c)(1) revised 36338
526.314 (a)(2) and (d)(2) added 20048
556.426 (b)(1)(i), (ii) and (iii) redesignated as (b)(1)(ii), (iii) and (iv); new (b)(1)(ii) and (iv) revised; new (b)(1)(i) and (c) added 36338
558.55 (d)(1)(i)(*b*) and (ii)(*b*) amended 16935
558.185 (b)(2) revised; (b)(3) added 32489
558.274 (a)(2) and (c)(1)(ii) table amended 32489
558.325 (a)(13), (d)(2)(ii)(1), (iii)(1) and (iv) table amended 32489
558.365 (a) amended 32489
558.485 (b)(5) amended 32489
558.625 (b)(5) amended 32489
558.630 (b)(5) amended 32489
803 Regulation at 70 FR 9519 confirmed 34652
872.3930 Revised 21949
1020.30 Revised; eff. 6-10-06 34028
1020.31 Revised; eff. 6-10-06 34036
1020.32 Revised; eff. 6-10-06 34039
1020.33 (h)(2) revised; eff. 6-10-06 34042
1271.55 (a)(1) revised; interim 29952
1271.80 (b) revised; interim 29952
1271.90 (a)(3) introductory text and (b) revised; (a)(4) added; interim 29952
1271.290 (c) amended; interim 29952
1271.370 (b)(4) revised; interim 29952

Chapter II—Drug Enforcement Administration, Department of Justice (Parts 1300—1399)

1300.01 Regulation at 68 FR 41228 confirmed 22591
(b)(45) added 25465
1301.13 Regulation at 68 FR 41228 confirmed 22591
1301.17 (c) redesignated as (d); new (c) added 25465
1301.27 Added 25465
1301.28 Added 36342
1301.71 Regulation at 68 FR 41228 confirmed 22591
1301.72 Regulation at 68 FR 41228 confirmed 22591
1304.04 (a) revised 25466
1304.11 Regulation at 68 FR 41228 confirmed 22591
1304.22 Regulation at 68 FR 41229 confirmed 22591
1304.33 Regulation at 68 FR 41229 confirmed 22591
1305 Added; eff. 5-31-05 16911
1305.08 Regulation at 68 FR 41229 confirmed 22591
1306.04 (c) revised 36343
1306.05 (a) revised 35343
1306.07 Heading and (a) revised; (d) added 36344
1307.11 Regulation at 68 FR 41229 confirmed 22591
(c) added 25466
1307.12 Regulation at 68 FR 41229 confirmed 22591
1308.14 (c)(51) added 16937
1311 Added; eff. 5-31-05 16915

Proposed Rules:

1—1299 (Ch. I) 20852
1 ....24490, 33404
101 ....16995, 17008, 17010, 23813, 25496
130 29214
361 24491
1308 25502

TITLE 22—FOREIGN RELATIONS

Chapter I—Department of State (Parts 1—199)

10 Removed 16941
40.104 Revised; interim 35527
62.20 Revised 28817
(d)(2) introductory text correctly revised 36344
120 Authority citation revised 34653
120.1 (b)(2)(i)(B) and (D) revised 34653
123 Authority citation revised 34654
123.15 Revised 34654
124 Authority citation revised 34654
124.11 Revised 34654
126 Authority citation revised 34654
126.5 (b) introductory text, (6), (10), (13), (18), (c)(1) and note 2 revised; (b)(21) added 34654
127 Authority citation amended 34655

CHANGES APRIL 1, 2005 THROUGH JUNE 30, 2005

127.12 (g) revised 34655

Chapter II—Agency for International Development (Parts 200—299)

203 Revised 25467
225.101 (i) and Footnote 1 amended....36328
225.103 (a) and (b)(3) amended; OMB number 36328
225.109 OMB number 36328
225.110 (a) amended; OMB number 36328
225.113 OMB number 36328
225.115 OMB number 36328
225.116 OMB number 36328
225.117 OMB number 36328

TITLE 23—HIGHWAYS

Chapter I—Federal Highway Administration, Department of Transportation (Parts 1—999)

771.101 Amended 24469
771.105 Footnote 1 amended 24469
771.107 (a) through (d) amended 24469
771.109 (b) and (c)(3) amended 24469
771.111 (b), (c), (i) and (j) amended....24469
771.113 (c) amended 24469
771.117 (c)(1), (11) and (d)(12) amended 24469
771.119 (c) amended 24470
771.123 (b), (h) and (j) amended 24470
771.125 (c)(3) and (d) amended 24470
771.130 (e) amended 24470
771.135 (p)(5)(ii) amended 24470
772.13 (c) introductory text, (1), (4) and (d) revised; eff. 5–2–05 16710
772.17 (a) revised; eff. 5–2–05 16710

Proposed Rules:

650....18342

TITLE 24—HOUSING AND URBAN DEVELOPMENT

Subtitle A—Office of the Secretary, Department of Housing and Urban Development (Parts 0—99)

30.35 (a)(15) added; (c) revised 21578
30.80 (l) added 21578
203.500 Revised....21578
203.605 Revised....21578

Chapter II—Office of Assistant Secretary for Housing-Federal Housing Commissioner, Department of Housing and Urban Development (Parts 200—299)

200.217 (a) revised....19662
203.50 (m) added 37156
203.280 Revised....19669
203.282 Revised....19669
203.284 (a) introductory text and (b) revised....37156
203.285 (a) amended 37156

Chapter III—Government National Mortgage Association, Department of Housing and Urban Development (Parts 300—399)

320.5 (c) removed....33652

Chapter XII—Office of Inspector General, Department of Housing and Urban Development (Parts 2000—2099)

2004.28 Revised....36791

Proposed Rules:

115....28748
207....24272
598....33642
990....19858
3280 21498
3285 21498

CHANGES APRIL 1, 2005 THROUGH JUNE 30, 2005

TITLE 25—INDIANS

Chapter I—Bureau of Indian Affairs, Department of the Interior (Parts 1—299)

30 Added 22200
31.1 Removed 21951
31.5 Removed 21951
36.1 (b) removed; (c) redesignated as new (b) 21951
36.2 (a), (b), (c) designation, (d) and (e) removed 21951
36.11 (c) removed; (d) redesignated as new (c) 21951
36.20 (a) and (b) removed; (c), (d) and (e) redesignated as new (a), (b) and (c) 21951
36.60—36.61 (Subpart G) Removed; new Subpart G redesignated from Subpart H 21951
36.70—36.77 (Subpart H) Redesignated as new Subpart G 21951
37 Added 22204
39 Authority citation revised 22205
39.1—39.3 (Subpart A) Revised 22205
39.100—39.160 (Subpart B) Revised 22205
39.110 Redesignated as 39.900 33702
39.111 Redesignated as 39.901 33702
39.112 Redesignated as 39.902 33702
39.113 Redesignated as 39.903 33702
39.114 Redesignated as 39.904 33702
39.120 Redesignated as 39.1000 33702
39.121 Redesignated as 39.1001 33702
39.122 Redesignated as 39.1002 33702
39.123 Redesignated as 39.1003 33702
39.130 Redesignated as 39.1100 33702
39.131 Redesignated as 39.1101 33702
39.140 Redesignated as 39.1200 33702
39.141 Redesignated as 39.1201 33702
39.142 Redesignated as 39.1202 33702
39.143 Redesignated as 39.1203 33702
39.200—39.230 (Subpart C) Revised 22205
39.401—39.413 (Subpart D) Revised 22205
39.500—39.505 (Subpart E) Revised 22205
39.600—39.604 (Subpart F) Revised 22205
39.700—39.732 (Subpart G) Revised 22205
39.801—39.809 (Subpart H) Revised 22205
39.900 Redesignated from 39.110 33702
39.901 Redesignated from 39.111 33702
39.902 Redesignated from 39.112 33702
39.903 Redesignated from 39.113 33702
39.904 Redesignated from 39.114 33702
39.1000 Redesignated from 39.120 33702
39.1001 Redesignated from 39.121 33702
39.1002 Redesignated from 39.122 33702
39.1003 Redesignated from 39.123 33702
39.1100 Redesignated from 39.130 and amended 33702
39.1101 Redesignated from 39.131 33702
39.1200 Redesignated from 39.140 33702
39.1201 Redesignated from 39.141 33702
39.1202 Redesignated from 39.142; (c) amended 33702
39.1203 Redesignated from 39.143 33702
42 Revised 22218
44 Added 22219
47 Added 22221

Chapter III—National Indian Gaming Commission, Department of the Interior (Parts 500—599)

542.2 Amended 23021
542.7 (g)(1)(i) revised 23021
542.8 (h)(1)(i) revised 23021
542.12 (i)(4), (k)(1)(v), (ix) and (xvii) revised 23021
542.13 (h), (l)(4), (m)(6) and (7) revised 23021
542.18 Revised 24022
542.21 (t) and (u) redesignated as (v) and (w); new (t) and (u) added 23023
542.31 (t) and (u) redesignated as (v) and (w); new (t) and (u) added 23024
542.41 (t) and (u) redesignated as (v) and (w); new (t) and (u) added 23026

CHANGES APRIL 1, 2005 THROUGH JUNE 30, 2005

Proposed Rules:

61 28859

TITLE 26—INTERNAL REVENUE

Chapter I—Internal Revenue Service, Department of the Treasury (Parts 1—899)

1 Authority citation amended....18928, 20283, 29601, 30341
Technical correction 18301, 28211, 36345, 36346, 37258
1.41–0 Amended 29601
1.41–6 Removed 29601
1.41–6T Added....29601
1.41–8 Removed 29607
1.41–8T Added 29607
1.143(g)-1 Added 29449
1.170A–1 (j)(9) revised....18928
1.170A–1T Added 18928
1.243–3 (a)(2)(iii) revised....18928
1.355–0 Amended 20283
1.355–7 Added 20283
1.355–7T Removed 20291
1.358–5T Added 30341
1.358–7 Added 30341
1.702–1 (c)(1)(iii) revised....18928
1.704–1 (b)(1)(ii)(*a*), (2)(iv)(*b*) introductory text, (*2*) and (*5*) amended 30341
1.704–2 (b)(3) amended 30342
1.704–3 (a)(7) and (f) amended; (a)(8)(ii) and (iii) removed; (a)(8)(iv) and (12) added 30342
1.704–4 (d)(1) heading and (g) revised; (d)(1)(ii) and (iii) removed; (d)(1)(iv) added 30342
1.705–1 (a)(8) added....30342
1.737–2 (d)(3) heading revised; (d)(3)(ii) and (iii) removed; (d)(3)(iv) added 30342
1.737–5 Revised....30342
1.752–0 Amended 30342
1.752–1 (a)(4) added....30343
1.752–5 (a) amended....30343
1.752–6 Added 30343
1.752–6T Removed 30343
1.752–7 Added 30343
1.861–3 (a)(2) revised....18928
1.861–3T Added 18928
1.861–8 (f)(1)(vi)(E), (F) and (H) revised....18928
1.863–6 Revised....18928
1.871–1 (b)(6) removed; (b)(7) redesignated as (b)(6)....18928
1.871-10 (d)(3) and (e) amended 28717
1.876–1 Revised....18928
1.876–1T Added 18928
1.881–1 (c) amended 18929
1.881–5T Added 18929
1.884–0 (b) redesignated as (c); new (b) added....18930
1.884–0T Added 18930
1.901–1 (g) revised....18930
1.901–1T Added 18930
1.931–1 Revised....18930
1.931–1T Added 18930
1.932–1 Revised....18931
1.932–1T Added 18931
1.933–1 (a) and (c) revised; (d) and (e) added 18934
1.933–1T Added 18934
1.934–1 Revised....18935
1.934–1T Added 18935
(d) *Example 1* correctly amended 32490
1.935–1 Heading, (a)(1), (2), (3), (b)(1), (3) and (c) through (f) revised; (b)(5), (6), (7) and (g) added 18937
1.935–1T Added 18937
(e)(1)(ii) correctly amended....32490
1.937–1T Added 18940
(c)(4)(ii)(B) correctly amended 32490
1.937–2T Added 18942
1.937–3T Added 18944
(b) correctly amended 32490
1.957–3 Revised....18945
1.957–3T Added 18945
1.957–4 Removed....18946
1.1031(a)–2 (b)(3) through (6), (7) *Examples 3* and *4* and (d) revised; (b)(8) added....28819
1.1031(a)–2T Removed....28820
1.1031(j)–1 (d) amended....28820
1.1374–8T Revised 23790
1.1402(a)–11 (b) revised 18946
1.1402(a)–12 Revised....18946
1.1402(a)–12T Added....18946
1.1443-1 (a) and (c)(1) revised....28717
1.1446-0 Added 28717
1.1446-1 Added 28717
1.1446-2 Added 28717
1.1446-3 Added 28717
1.1446-4 Added 28717
1.1446-5 Added 28717
1.1446-6T Added....28717
1.1446-7 Added 28717
1.1461-1 (a)(1), (c)(1)(i), (2)(i) and (3) amended; (c)(1)(ii)(A)(*8*)

CHANGES APRIL 1, 2005 THROUGH JUNE 30, 2005

TITLE 26 Chapter I—Con.

redesignated as (c)(1)(ii)(A)(*9*); new (c)(1)(ii)(A)(*8*) added; (i) revised 28740
1.1461-2 (a)(1) amended; (b) and (d) revised....28741
1.1461-3 Added 28741
1.1462-1 (b) and (c) revised....28741
1.1463-1 (a) amended; (b) revised 28741
1.1502-11 (c)(5) *Example 3* amended....20049
1.6038–2 (d) revised 18946
1.6038–2T Added 18946
1.6046–1 Heading and (f)(3) revised; (f)(3)(iii) concluding text removed 18946
1.6046–1T Added....18946
1.6050L-2T Added 29452
Correctly amended 36345
1.6664.2T (c)(5) *Example 3* and *Example 7* correctly redesignated as 1.6664-2T (c)(5) *Example 3* (i) and *Example 7* (i); *Example 3* and *Example 7* undesignated text correctly designated as (c)(5) *Example 3*.(ii) and *Example 7*.(ii); (c)(3)(i)(B), (ii)(A), (c), new (5) *Example 3*.(i) and *Example 4*. correctly amended 36345
26.2600–1 (b)(2) revised; (b)(3), (4) and (e) added 37260
26.2632–1 (b)(2) and (c)(1) redesignated as (b)(4) and (c)(1)(i); new (b)(2), (3), (4)(iii) *Example 6*, (iv), (c)(1)(ii), (iii), (5) *Example 5* and (e) added; new (b)(4)(i), (ii)(A)(*1*), (B) and (d)(1) amended; new (b)(4)(iii) *Examples 1* through *5* and new (c)(1)(i) revised 37260
31.3402(f)(2)–1 (g) revised 19696
31.3402(f)(2)–1T Added....19696
(g)(4) correctly amended 28211
31.3402(f)(5)–1 (a) revised 19697
31.3402(f)(5)–1T Added....19697
(a)(2) correctly amended 28211
48 Authority citation amended 21333
48.4082-1 (d) and (e) revised 21333
48.4082-1T Added 21333
48.4101-1 (h)(3)(iv) revised 21334
48.4101-1T Added 21334
54.9831–1 (c)(3)(iii)(B) correctly amended 21146
301.6109-1 (b)(2)(vi), (vii) and (c) amended; (b)(2)(viii) added 28742
301.6688–1 Revised 18947
301.6688–1T Added 18947
301.6721-1 (g)(4) revised....28742
301.7602–1 (b) and (d) revised 16711
301.7602–1T Removed....16712
301.7701–2 (b)(8)(vi) added 19698
301.7701–2T (b)(8)(vi) and (e) added 19698
301.7701-3 (c)(1)(v)(C) and (h)(3) revised....29453
301.7701-3T Removed 29453
301.7701(b)–1 (d) revised....18947
301.7701(b)–1T Added 18947
Correctly amended 32490
602.101 (b) table amended (OMB numbers).....18948, 21334, 28742, 29452, 30358, 37263

Proposed Rules:

1 .....18949, 20099, 20315, 24999, 28230, 28743, 29460, 29662, 29663, 29671, 29675, 29868, 30036, 30380, 31214, 32552, 35570
11 31214
31....19029, 19721, 21163, 28231
48 21361
301....18949, 19722, 20099, 24999, 28743

TITLE 27—ALCOHOL, TOBACCO PRODUCTS AND FIREARMS

Chapter I—Alcohol and Tobacco Tax and Trade Bureau, Department of the Treasury (Parts 1—399)

9.182 Added 31344
17.187 Amended 19882
19.3 Amended 19882
19.49 (b)(1) amended 19882
19.634 Amended 19882
24.4 Amended 19882
24.52 (d) amended 19882
25.24 (a)(2) and (6) amended 19883
25.112 Amended 19883
26.44 Amended 19883
26.163 Amended 19883
26.210 Amended 19883
26.272 Amended 19883
26.319 Amended 19883
27.30 Amended 19883
27.133 Amended 19883
27.209 Amended 19883

CHANGES APRIL 1, 2005 THROUGH JUNE 30, 2005

28.3 Amended 19883
31 Redesignated from Part 194....19884
31 Heading revised 19884
31.1 Amended 19884
31.4 Amended 19884
31.11 Amended 19884
31.21 Amended 19884
31.23 (a), (b) and (c) amended 19884
31.24 (a), (b) and (c) amended 19884
31.25 (a), (b) and (c) amended 19884
31.26 (a), (b) and (c) amended 19884
31.29 Amended 19885
31.41 (a) amended; (b) revised 19884
31.42 Amended 19885
31.51 Amended 19885
31.54 Amended 19885
31.55 (c) amended 19885
31.56 Amended 19885
31.71 Amended 19885
31.72 (b) amended 19885
31.94 Amended 19885
31.104 Amended 19885
31.104a Amended 19885
31.105 Amended 19885
31.106 (a), (b) and (c) amended 19885
31.107 Amended 19885
31.109 Amended 19885
31.110 (b) amended 19885
31.111 Amended 19885
31.121 Amended 19885
31.121a Amended 19885
31.123 Amended 19885
31.124 Amended 19885
31.125 Amended 19885
31.126 Amended 19885
31.127 Amended 19885
31.131 Amended 19885
31.132 Amended 19885
31.133 Amended 19885
31.134 Amended 19885
31.135 Amended 19885
31.136 Amended 19885
31.137 Amended 19885
31.138 Amended 19885
31.139 Amended 19885
31.151 (a) and (b) amended 19885
31.152 Amended 19885
31.153 Amended 19885
31.161 Amended 19885
31.169 Amended 19886
31.170 Amended 19886
31.182 (a) and (b) amended....19886
31.183 (a) and (b) amended....19886
31.183a (a) and (b) amended....19886
31.184 (a) and (b) amended....19886
31.187a Amended 19886
31.187b Amended 19886
31.193 Amended 19886
31.201 Amended 19886
31.211 Amended 19886
31.221 Amended 19886
31.222 Amended 19886
31.223 Amended 19886
31.227 Amended 19886
31.228 Amended 19886
31.229 (a) amended 19887
31.230 (a) and (d) amended 19887
31.232 Amended 19887
31.233 (a), (b) and (c) amended 19887
31.234 (a) amended 19887
31.235 Amended 19887
31.236 Amended 19887
31.237 Amended 19887
31.262 Amended 19887
31.264 Amended 19887
31.271 (a), (b) and (c) amended 19887
31.292 Amended 19887
31.293 Amended 19887
45.31 Revised 19890
45.46 Amended 19890
70.411 (c)(16) amended 19883
70.414 (h) amended 19883
194 Redesignated as Part 31 19884

Chapter II—Bureau of Alcohol, Tobacco, Firearms, and Explosives, Department of Justice (Parts 400—699)

555.41 (a)(3) and (b)(3)(ii) amended....30633
555.52 (a) and (b) amended....30633
555.55 Removed 30633
555.108 (e) added 30633
555.109 Revised 30633

Proposed Rules:

4 ....22274, 36359
5 ....22274, 36359
7 ....22274, 36359
9 .....17940, 22283, 25000, 28861, 28865, 28870, 28873, 31396
479....17624

CHANGES JULY 1, 2004 THROUGH JUNE 30, 2005

TITLE 28—JUDICIAL ADMINISTRATION

Chapter I—Department of Justice (Parts 0—299)

0.85 (a) amended; (d) revised **65543**
0.155 Amended **57640**
2.25 Revised; interim 19263
2.74 (c) revised **68792**
2.105 (c) amended; (g) added **68793**
16.91 (u) and (v) added **72114**
25.2 Amended **43900**
25.6 (h) revised **43900**
25.9 (b) revised **43900**
25.10 (g) added **43901**
28 Authority citation revised 4767, 21957
Technical correction 10886
28.1 Revised; interim 4767
28.2 Revised; interim 4767
28.21—28.28 (Subpart C) Added; interim 21957
46.101 (i) and Footnote 1 amended 36328
46.103 (a) and (b)(3) amended; OMB number 36328
46.109 OMB number 36328
46.110 (a) amended; OMB number 36328
46.113 OMB number 36328
46.115 OMB number 36328
46.116 OMB number 36328
46.117 OMB number 36328
67 Regulation at 68 FR 66599 confirmed 12142
75 Revised 29618
83 Regulation at 68 FR 66600 confirmed 12142

Chapter III—Federal Prison Industries, Inc., Department of Justice (Parts 300—399)

302 Policy statement **41943**

Chapter V—Bureau of Prisons, Department of Justice (Parts 500—599)

501.1 Revised 29191
506 Added **40317**
540 Authority citation revised **40317**
540.23 Revised **40317**
540.51 (h)(3) revised **40317**
549 Authority citation revised 29193
549.10—549.15 (Subpart A) Revised 29193
549.31 (a) revised **53805**
Regulation at 69 FR 53805 confirmed 29194
570 Authority citation revised 1663
570.20—570.21 (Subpart B) Added 1663
571.22 Regulation at 68 FR 34302 confirmed 29195

Chapter IX—National Crime Prevention and Privacy Compact Council (Parts 900—999)

901 Revised 36027
904 Added; eff. 7-22-05 36028
906 Added; interim **75245**

Proposed Rules:

16 ..... **61323**
35 ..... **58768**
..... 2992
36 ..... **58768**
..... 2992
550 ..... **39887**
570 ..... **51213**
904 8048
905 36087
907 8050

TITLE 29—LABOR

Subtitle A—Office of the Secretary of Labor (Parts 0—99)

2 Authority citation revised **41891**
2.30—2.36 (Subpart D) Added **41891**
37 Authority citation revised **41893**
37.6 Heading and (f)(1) revised **41893**
(f)(2) and (3) revised **41900**

Chapter I—National Labor Relations Board (Parts 100—199)

101.19 Introductory text revised; (c) added 3477
101.28 Revised 3478
102.62 (a) revised; (c) added 3478

Chapter V—Wage and Hour Division, Department of Labor (Parts 500—899)

570.5—570.27 (Subpart B) Authority citation revised **75402**
570.5 Heading revised **75402**

NOTE: **Boldface page numbers indicate 2004 changes.**

CHANGES JULY 1, 2004 THROUGH JUNE 30, 2005

TITLE 29 Chapter V—Con.

570.6 Heading, (b)(1) and (2) note revised **75402**
570.7 Heading revised **75402**
570.8 Heading revised **75402**
570.9 Heading revised **75402**
570.10 Heading revised **75402**
570.11 Heading revised **75402**
570.12 Heading revised **75402**
570.25 Heading revised **75402**
570.27 Heading revised **75402**
570.31—570.38 (Subpart C) Authority citation revised **75402**
570.31 Heading revised **75402**
570.32 Heading revised **75402**
570.33 Heading revised **75402**
570.34 Heading, (a)(7) and (b)(5) revised **75402**
570.35 Heading revised **75403**
570.35a Heading revised **75403**
570.36 Heading revised **75403**
570.37 Heading revised **75403**
570.38 Heading revised **75403**
570.50—570.68 (Subpart E) Authority citation revised **75403**
570.51 (b)(2) revised **75403**
570.52 (b) revised; (c)(5) and (6) added **75403**
570.63 Heading, (a)(1)(i), (b) and (c) revised **75403**
570.67 (a) and (b) revised **75404**
579 Authority citation revised **75405**
579.1 Heading, (a) introductory text, (1), (6) and (c) revised **75405**
579.3 Heading and (a)(5) revised **75405**
579.5 Heading revised **75405**
579.6 Removed **75405**
579.7 Removed **75405**
579.8 Removed **75405**
580 Authority citation revised **75405**
580.5 Revised **75405**
580.6 (a) revised **75405**
580.13 Revised **75405**
580.14 Removed **75406**
580.16 Revised **75406**
580.18 (a) revised **75406**

Chapter XVII—Occupational Safety and Health Administration, Department of Labor (Parts 1900—1999)

1910 Policy statement 20807
1910.1—1910.8 (Subpart A) Authority citation revised **68716**
1910.6 (e)(31), (35), (48), (f)(1) and (i)(2) removed **68717**
Regulation at 69 FR 68717 withdrawn 8291
1910.101—1910.126 (Subpart H) Authority citation revised **68717**
1910.106 (b)(1)(iii)(*a*)(*2*) revised **68717**
Regulation at 69 FR 68717 withdrawn 8291
1910.132—1910.39 (Subpart I) Authority citation revised **46993**
1910.134 Appendix A amended **46993**
1910.141—1910.147 (Subpart J) Authority citation revised **68717**
Authority citation revised 1140
1910.142 (c)(4) revised **68717**
(l)(2) amended 1141
Regulation at 69 FR 68717 withdrawn 8291
1910.151—1910.152 (Subpart K) Authority citation revised 1141
1910.151 Appendix A amended 1141
1910.241—1910.244 (Subpart P) Authority citation revised **68717**
1910.243 (e)(1)(i) revised **68717**
Regulation at 69 FR 68717 withdrawn 8291
1910.251—1910.255 (Subpart Q) Authority citation revised **68717**
1910.254 (d)(1) revised **68717**
Regulation at 69 FR 68717 withdrawn 8291
1910.261—1910.272 (Subpart R) Authority citation revised **68717**
Authority citation revised 1141
1910.265 (c)(31)(i) revised **68717**
Regulation at 69 FR 68717 withdrawn 8291
1910.268 (b)(3) revised 1141
1910.1000—1910.1450 (Subpart Z) Authority citation revised 1141
1910.1001 (d)(7)(i) revised; (l)(7)(i) introductory text amended 1141
1910.1003 (f) removed 1141
1910.1017 (n)(1) and (2) removed; (n)(3) redesignated as (n); (d)(2)(i), (ii), (k)(2), (6) and new (n) revised; (f)(3) amended 1141
1910.1018 (e)(5)(i), (g)(2)(iv), (n)(2)(ii)(A) and (3)(i) revised; (d) and (n)(3)(ii) removed; (n)(3)(iii) redesignated as (n)(3)(ii); Appendix C amended 1141

NOTE: **Boldface page numbers indicate 2004 changes.**

CHANGES JULY 1, 2004 THROUGH JUNE 30, 2005

1910.1025 (d)(8)(i) and (e)(3)(iv) revised 1142
1910.1027 (d)(5)(i) revised; (l)(10)(i) introductory text amended 1142
1910.1028 (e)(7)(i) revised....1142
1910.1029 (e)(3)(i), (f)(6)(iv), (j)(2)(ii), (3)(ii) and (iii) revised; (j)(3)(iv) removed; (j)(3)(v) redesignated as (j)(3)(iv); Appendix B amended 1142
1910.1043 (d)(4)(i) revised....1142
1910.1044 (d) removed; (f)(3)(i), (ii) and (5)(i)revised; (g)(2)(ii) amended....1142
1910.1045 (d) removed; (e)(3)(ii), (iii), (5)(i) and (g)(2)(v) revised 1142
1910.1047 (d)(7)(i) revised....1143
1910.1048 (d)(6) revised 1143
1910.1051 (d)(7)(i) revised....1143
1915 Authority citation revised **55702**
Authority citation revised 1143
1915.5 (d)(4) added....**55702**
1915.8 Table amended (OMB numbers) 13371
1915.52 Removed....**55702**
1915.501—1915.509 (Subpart P) Added **55702**
1915.1001 (f)(5) revised; (g)(6)(iii) removed 1143
1926.50—1926.66 (Subpart D) Authority citation revised....**70373**
Authority citation revised 1143
1926.60 (e)(1)(iii) revised....**70373**
(f)(7)(i)revised 1143
1926.62 (d)(8)(i) and (e)(2)(v) revised 1143
1926.1100—1926.1152 (Subpart Z) Authority citation revised 1143
1926.1101 (f)(5) revised; (g)(6)(iii) removed 1143
1926.1127 (d)(5)(i) revised; (l)(10)(i) introductory text amended 1144
1952 Authority citation revised 24954
1952.104 Added....24954
1960.2 (l) revised....**68804**
1960.29 (b) revised....**68804**
1960.66—1960.74 (Subpart I) Revised **68804**
1980 Revised....**52113**
1981 Regulation at 69 FR 17591 confirmed 17893

Chapter XX—Occupational Safety and Health Review Commission (Parts 2200—2499)

2200.5 Revised; eff. 8–1–05 22787
2200.7 (c) and (g) revised; eff. 8–1–05 22787
(c) and (g) corrected 25652
2200.8 Revised; eff. 8–1–05 22787
(g)(2), (6)(i) and (ii) corrected 25652
2200.11 Removed; eff. 8–1–05....22788
2200.32 Revised; eff. 8–1–05....22788
Corrected....25652
2200.41 Removed; eff. 8–1–05....22788
2200.51 (a)(1) revised; eff. 8–1–05 22788
Heading corrected 25652
2200.52 (a)(1) and (d) through (l) revised; (m) added; eff. 8–1–05 22788
(h)(1)(ii), (j) and (m) corrected 25652
2200.54 (a) and (b) revised; eff. 8–1–05 22790
(b) corrected 25652
2200.90 (b)(3) revised; eff. 8–1–05 22790
2200.95 (a) and (i) revised; eff. 8–1–05 22790
2200.101 Revised; eff. 8–1–05 22790
2200.105 (a) revised; eff. 8–1–05 22790
2200.106 Revised; eff. 8–1–05 22790
2200.120 Revised; eff. 8–1–05 22791
(b)(2), (c)(2) and (d)(2) corrected 25652
2200.200 Amended; eff. 8–1–05....22792
2200.201 Amended; eff. 8–1–05....22792
2200.202 Amended; (a)(2) and (b) revised; eff. 8–1–05....22792
2200.203 Amended; eff. 8–1–05....22792
2200.204 Amended; eff. 8–1–05....22792
2200.205 Amended; eff. 8–1–05....22792
2200.206 Amended; eff. 8–1–05....22792
2200.207 Amended; eff. 8–1–05....22792
2200.208 Amended; eff. 8–1–05....22792
2200.209 Amended; eff. 8–1–05....22792
2200.210 Amended; eff. 8–1–05....22792
2200.211 Amended; eff. 8–1–05....22792
2204.105 (f) removed....22792
2204.302 (a) revised; (d) removed; eff. 8–1–05 22792

NOTE: **Boldface page numbers indicate 2004 changes.**

CHANGES JULY 1, 2004 THROUGH JUNE 30, 2005

TITLE 29

Chapter XXV—Employee Benefits Security Administration, Department of Labor Parts 2500—2599)

2509 Authority citation revised **52125**
2509.75–5 Amended **52125**
2510 Authority citation revised **52125**
2510.3–38 Added **52125**
2550 Authority citation revised **58028**
2550.404a–2 Added **58028**
2590 Authority citation revised **75799, 78763**
2590.701–1—2590.703 (Subpart B) Heading revised **78763**
2590.701–1 Revised **78763**
2590.701–2 Revised **78763**
2590.701–3 Revised **78763**
2590.701–4 Revised **78763**
2590.701–5 Revised **78763**
2590.701–6 Revised **78763**
2590.701–7 Revised **78763**
2590.712 (f)(1), (g)(2) and (i) amended; interim **75799**
2590.731 Revised **78778**
(c)(2)(i), (ii) and (iii) correctly amended 21147
2590.732 Revised **78778**
2590.736 Revised **78778**

Chapter XL—Pension Benefit Guaranty Corporation (Parts 4000—4999)

4000.3 Revised 11543
4000.4 Amended 11543
4000.23 (a) and (b)(3) amended 11543
4000.29 (a) introductory text amended 11544
4010.3 Revised 11544
4010.4 (a)(3), (b) and (c) introductory text revised 11544
4010.5 (c)(2) revised 11544
4010.6 (a) and (b) revised 11544
4010.7 Revised 11544
4010.8 (a) and (b) revised 11545
4010.9 (a) introductory text and (b)(2) revised 11545
4011 Appendix B amended **69821**
4022 Appendices B and C amended **42334, 55501, 61151, 74974**
Appendix B amended **50070, 65544**
Appendix C amended **50071**
Appendix D amended **69821**
Appendices B and C amended 2569, 7652, 12586, 19891, 25471, 34656
4044 Appendix B amended **42334, 50071, 55501, 61152, 65544, 74974**
Appendix D amended **69822**
Appendix B amended 2569, 7652, 12586, 19891, 25472, 34656

Proposed Rules:

1 ..... **75408**
4 ..... **75408**
37 ..... **41769**
101 ..... **44612**
102 ..... **44612**
458 ..... **64226**
1210 ..... **48177, 53373, 76423**
1910 ..... **41221, 59306, 68283, 68706**
..... 22828, 34822
1915 ..... **41221, 59306**
1917 ..... **41221, 59306**
1918 ..... **41221, 59306**
1926 ..... **41221, 42379, 59306**
..... 32739, 34822
1952 ..... **75436**
2200 10574
2204 10574
2520 ..... 6306, 12046
2550 12046
2578 12046
2590 ..... **78800, 78825**
2700 ..... **62632**
2701 ..... **62632**
2702 ..... **62632**
2704 ..... **62632**
4000 ..... **77679**
..... 2080, 11592
4007 11592
4010 ..... **77679**
..... 2080
4044 12429
4062 9258
4063 9258

TITLE 30—MINERAL RESOURCES

Chapter I—Mine Safety and Health Administration, Department of Labor (Parts 1—199)

3.1 Table 1 revised **42113**
Table 1 revised (OMB numbers) 37264
18.53 (o)(1)(i) and (ii) amended **68078**
(o)(1)(ii) corrected **70752**
57.5060 Revised; eff. 7–6–05 32966

NOTE: **Boldface page numbers indicate 2004 changes.**

CHANGES JULY 1, 2004 THROUGH JUNE 30, 2005

(a) and (b) corrected; eff. 7–6–05 37901
57.5061 Revised; eff. 7–6–05 32966
57.5062 Removed; eff. 7–6–05 32966
57.5066 (b)(1) and (2) corrected; eff. 7–6–05 37675
57.5071 Revised; eff. 7–6–05 32966
57.5075 Revised; eff. 7–6–05 32966
Heading and (a) table heading corrected; eff. 7–6–05 37901
72.502 (a) and (c) correctly amended 36347
75.350 (a)(2) removed; (a)(3) redesignated as new (a)(2) 37266
75.383 (c) correctly amended 36347
75.1908 (d) correctly amended 36347
75.1912 (c) correctly amended 36347

Chapter II—Minerals Management Service, Department of the Interior (Parts 200—299)

203.40 Introductory text and (a) revised 22252
204 Added **55088**
Policy statement **68805**
206.150 (b) revised 11877
206.151 Amended 11878
206.157 (b)(2)(v), (5), (c), (f) introductory text, (1), (7) and (g)(5) revised; (f)(10), (g)(6), (7) and (8) added; (g)(4) amended 11878
250.198 (e) table amended 7403
250.803 (b)(1) introductory text revised 7403
250.1629 (b)(1) introductory text revised 7403

Chapter VII—Office of Surface Mining Reclamation and Enforcement, Department of the Interior (Parts 700—999)

870.12 (d) revised **56130**
870.13 Heading revised; (a) through (d) redesignated as (a)(1) through (4); new (a) amended; new (b) added **56130**
906.15 Table amended 14999
913.10 (a) revised **42870**
913.15 Table amended 28824
913.20 (a) revised **42870**
913.25 (a) and (b) designation removed **42870**
914.10 (a) revised **55352**
914.15 Table amended **55352, 58832, 69287**
914.16 (f), (s) and (hh) through (mm) removed; (ff) added **69287**
914.25 (a) table amended **55352**
(a) designation and (b) removed **69287**
915.15 Table amended 22794
915.16 (a), (c), (d) and (e) removed 22795
917.15 Table amended **48787, 75839**
Table amended 22797
917.16 (m) removed **48787**
(i) removed 22797
917.17 Heading revised; (a) added **48787**
(c) amended 11123
920.15 Table amended **55355**
926.15 Table amended 8018
935.15 Table amended **57947**
936.25 Table amended 16945
938.12 (a)(1), (5), (6), (11), (12) and (13) revised **71559**
(c) added 25491
938.13 Added **71559**
938.15 Table amended 25491
943.15 Table amended **55358**
946.15 Table amended 19702
948.12 (h) added 6590
948.15 Table amended 6590
948.16 (oooo) removed 6591
950.15 Table amended 16954
950.16 (a), (w) and (ll) removed 16955

Proposed Rules:

18 ..... **42812, 51784**
48 ..... **42842**
56 ..... **67681**
57 ..... **67681**
58 ..... **67681**
70 ..... **67681**
71 ..... **67681**
72 ..... **67681**
75 ..... **42812, 44480, 51784, 67681**
90 ..... **67681**
206 ..... **43944**
..... 8556
250 ..... 7451, 12626, 14607, 15246
256 12626
701 ..... 3840, 17626
774 ..... 3840, 17626
816 13076
817 13076
870 ..... **56132, 56908, 69348**
872 ..... **56132, 56908, 69348**

NOTE: **Boldface page numbers indicate 2004 changes.**

CHANGES JULY 1, 2004 THROUGH JUNE 30, 2005

TITLE 30 *Proposed Rules:—Con.*

902 ..... **42920**
906 ..... **58873**
..... 36360
913 ..... 6602, 17014
914 ..... **42927, 42931, 42937**
915 6606
917 ..... **42939, 55773**
920 ..... **42943**
936 ..... **77965**
938 ..... **68285**
943 ..... **42948**
946 ..... **55375**
..... 34431, 35199
950 ..... **51026**

TITLE 31—MONEY AND FINANCE: TREASURY

Subtitle A—Office of the Secretary of the Treasury (Parts 0—50)

1.8 Revised **54003**
1.9 Revised **54003**
1.10 Revised **54003**
1.11 Revised **54003**
1.12 Revised **54003**
1.36 (g)(1)(viii) table amended 2806
10 Authority citation revised **75841**
10.33 Revised **75841**
10.35 Added **75842**
(b)(2)(ii)(B) introductory text and (4)(i) revised 19892
(b)(2)(ii) and (8) revised; (b)(10) added 28825
10.36 Added **75842**
10.37 Added **75842**
(b) corrected 19559, 20805
10.38 Added **75842**
10.52 Revised **75845**
50.5 (g)(3) added 7404
(c)(6) added; eff. 7-14-05 34351
50.20 (b) revised 7405
50.21 (a) revised 7405
50.55 Added; eff. 7-14-05 34351
50.80—50.84 (Subpart I) Added **44941**

Chapter I—Monetary Offices, Department of the Treasury (Parts 51—199)

103.140 Added; interim; eff. 7-11-05 33716
103 Appendix C added **74439**
Appendix C amended **76847**

Chapter II—Fiscal Service, Department of the Treasury (Parts 200—399)

240 Revised; interim **61568**
285 Authority citation revised 3145, 22799
285.5 Heading, (d)(5)(iv), (10)(v), (f)(3), (g)(1), (3)(iii), and (i)(3) revised 3145
285.7 (a)(1), (d)(1) and (4) revised; (a)(4) and (f) amended; (a)(6) added 22799
285.8 Regulation at 64 FR 71231 confirmed 3617
315.0 (a) revised 14941
315.2 (b) through (p) redesignated as (c) through (q); new (b) added 14941
315.3 Added 14941
316.2 (a) amended 14941
316.3 Revised 14941
344 Authority citation revised **41756**
344.0—344.3 (Subpart A) Revised; eff. 8-15-05 37911
344.3 (c), (e), (f), (g)(1), (h)(1) and (4) revised; interim **41756**
344.4—344.6 (Subpart B) Revised; eff. 8-15-05 37911
344.7—344.9 (Subpart C) Revised; eff. 8-15-05 37911
344.10—344.11 (Subpart D) Revised; eff. 8-15-05 37911
351.0 Amended 17288
351.1 (a) and (b) revised 14941
351.3 Amended 14941
351.29 Undesignated center heading and section heading revised; (a)(2) amended 17288
351.30 Heading revised 17288
351.31 Amended 17288
351.32 Heading revised 17288
351.33 Heading revised 17288
351.34 Undesignated center heading and section added 17288
351.35 Added 17289
351.62 Revised **50308**
351.63 Revised **50308**
351.64 Revised **50308**
352.0 Revised **40318**
352.2 (a), (b) and (c) amended **40318**
352.4 Amended **40318**
352.5 Revised **40318**
352.7 Revised **40318**
352.8 (a) and (b) amended **40319**
352.9 Amended **40319**

NOTE: **Boldface page numbers indicate 2004 changes.**

CHANGES JULY 1, 2004 THROUGH JUNE 30, 2005

352.11 Amended **40319**
353.0 (a) and (c) amended 14941
353.2 (b) through (l) redesignated as (c) through (m); new (b) added 14941
353.3 Added 14941
356 Revised **45202**
356.12 (b)(1), (c)(1)(i), (ii) and (iii) revised **53621**
356.20 (b) and (c) revised **53621**
356.22 (a) revised **53622**
Appendix B corrected **52967**
Appendix B amended **53622, 53625**
356 Appendix A amended; eff. 7-22-05 29456
359.1 (a) and (b) revised 14942
359.3 Amended 14942
359.47 Revised **50308**
359.48 Revised **50308**
359.49 Revised **50308**
360.0 Revised 14942
360.2 (b) through (l) redesignated as (c) through (m); new (b) added 14942
360.3 Added 14942
363 Authority citation revised **50308**
363.3 Revised **50308**
Revised 14942
363.4 Revised 14942
363.6 Amended **50308**
Amended 14942
363.15 (a)(1), (2), (3) and (b)(3) revised 14943
363.24 (q) and (r) added **50309**
Revised 14943
363.36 Revised 14943
363.27 (d)(8) and (e)(4) added **50309**
363.36 Revised **50309**
363.37 Revised **50309**
363.38 Revised **50309**
363.40 Revised 14943
363.41 Revised **50309**
363.50 Revised 14943
363.90 (a)(6) added; (d) introductory text revised **50309**
363.130—363.152 (Subpart D) Added **50309**
363.160—363.199 (Subpart E) Added 14943
363.175 Redesignated as 363.200 14943
363.176 Redesignated as 363.201 14943
363.177 Redesignated as 363.202 14943
363.200 Redesignated from 363.175 14943
363.201 Redesignated from 363.176 14943
363.202 Redesignated from 363.177 14943

Chapter V—Office of Foreign Assets Control, Department of the Treasury (Parts 500—599)

501.604 (b)(3) revised 34061
515.533 (a)(2) introductory text and (i) revised; (d) added 9225
515.545 Amended **75469**
515.577 Added **75469**
535.705 Revised 15762
538.317 Added 34062
538.318 Added 34062
538.319 Added 34062
538.412 Removed 34062
538.413 Removed 34062
538.507 Revised 34062
538.527 Added 34062
538.528 Added 34062
538.529 Added **75470**
538.701 (c) revised 34063
538.702 Revised 34063
538.703 Revised 34063
538.704 Revised 34064
541 Added; interim **45248**
542 Added 17203
550 Authority citation revised 15762
550.706 Revised 15762
560.320 Revised 15584
560.321 Added 15584
560.516 (b), (c) and (d) redesignated as (c), (d) and (e); new (b) added 15584
560.517 Heading and (b) revised; (c) added 15584
560.532 (d) amended 15584
560.538 Added **75471**
575 Authority citation revised **46092**
575.533 Revised **46092**
575.705 Revised 15762
592 Revised **56938**

Proposed Rules:

10 ..... **75887**
29 19366
50 2830
92 2081
103 ..... **51973, 51979, 58374, 58375**
..... 21362, 21369
344 ..... **58756, 62229**
356 ..... **54251**
538 ..... **48183**
550 ..... **48183**
560 ..... **48183**

NOTE: **Boldface page numbers indicate 2004 changes.**

CHANGES JULY 1, 2004 THROUGH JUNE 30, 2005

TITLE 32—NATIONAL DEFENSE

Chapter I—Office of the Secretary of Defense (Parts 1—399)

61 Removed **43319**
189 Removed 15762
199.2 (b) amended **44946, 60554**
(b) corrected **51563**
(b) amended; interim 12802
199.3 (b)(2)(iii)(A)(*1*), (c)(2)(i)(C), (ii)(B), (iii)(B), (3)(i)(C), (ii)(B), (4)(i)(B), (ii)(B), (iii)(B), (5)(i)(C), (ii)(B), (iii)(B), (iv)(C)(*2*), (6)(ii), (7)(i)(C), (ii)(B), (8)(ii), (9)(i)(B), (ii)(B), and (10)(ii) amended **44947**
(b)(2)(iii)(A)(*1*), (c)(2)(i)(C), (ii)(B), (iii)(B), (3)(i)(C), (ii)(B), (4)(i)(B), (ii)(B), (iii)(B), (5)(i)(C), (ii)(B), (iii)(B), (iv)(C)(*2*), (6)(ii), (7)(i)(C), (ii)(B), (8)(ii), (9)(i)(B), (ii)(B), and (10(ii) corrected **51564**
(e) revised **60554**
(b)(5) added; (e) revised; interim 12802
199.4 (e)(20) and (i) removed; (g)(59) added; (g)(73) revised **44947**
(g)(59) and (73) revised **51564**
(a)(12)(ii)(A) and (E) revised; (b)(6)(iii)(A) amended **55359**
(d)(3)(ii)(A), (vii), (g)(41) text preceding note, (47) and (51) revised; (e)(23), (24) and (25) added; (g)(45) removed **60554**
(f)(2)(vi) added; interim 12802
199.5 Revised **44947**
Heading revised **51563**
Correctly revised **51564**
199.6 Heading, (e)(1)(ii), (2) and (3) revised **44951, 51568**
(c)(2)(v) revised **55359**
199.7 (a)(2) and (b)(2)(xii) revised **44952, 51569**
(a)(7)(i) revised 19265
199.8 (d)(4) and (5) revised **44952, 51569**
199.13 (c)(3)(ii)(E)(*2*) revised **55359**
199.14 (k) through (n) redesignated as (l) through (o); new (k) added **60555**
199.15 (b)(4)(i)(B) and (ii)(D) revised 19266
199.17 (n)(2)(ii)(B) revised 19266
199.20 (p)(2)(i) revised **44952, 51569**
199.24 Added; interim 12802
199 Appendix A amended **44952**
Appendix A corrected **51569**
219.101 (i) and Footnote 1 amended 36328
219.103 (a) and (b)(3) amended; OMB number 36328
219.109 OMB number 36328
219.110 (a) amended; OMB number 36328
219.113 OMB number 36328
219.115 OMB number 36328
219.116 OMB number 36328
219.117 OMB number 36328
260 Removed **42115**
311.8 (c)(15) added; eff. 7–15–05 34657
322.7 (q) added **62408**

Chapter V—Department of the Army (Parts 400—699)

503 Removed **76412**
519 Revised **47766**
519.1 Corrected **51569**
527 Removed 18301
630 Removed **76412**
634 Revised 18969
635 Added **75246**
637 Added; eff. 7–22–05 36029

Chapter VI—Department of the Navy (Parts 700—799)

700—799 (Ch. VI) Policy statement 1671
701.118 (h) added 25492
706.2 Table One amended **61311**
Table Three amended **61312**
Tables Four and Five amended **61313, 61315, 61316**
Table Two amended **61314**
Table Four amended **61598**
725.6 (d)(D)(iii) revised 12966

Chapter XIX—Central Intelligence Agency (Parts 1900—1999)

1910 Added **63064**

Proposed Rules:

21 ..... **44990**
22 ..... **44990**
25 ..... **44990**
32 ..... **44990**
33 ..... **44990**

NOTE: **Boldface page numbers indicate 2004 changes.**

CHANGES JULY 1, 2004 THROUGH JUNE 30, 2005

34 ..... **44990**
37 ..... **44990**
43 ..... 20316, 21696
50 ..... 20316, 21696
184 16038
199 ..... **48433**
201 4061
311 9260
322 ..... **48183**
505 9261
518 ..... **77836**
578 ..... **45114**
634 ..... **76526**
635 ..... **42626**
637 ..... **75287**
701 9262

TITLE 33—NAVIGATION AND NAVIGABLE WATERS

Chapter I—Coast Guard, Department of Homeland Security (Parts 1—199)

27.1 Removed 17
27.3 Revised 17
88 Authority citation revised 36349
88.05 Revised 36349
100 Temporary regulations list **44597, 62574**
Temporary regulations list 5045, 15763
100.35-T05-022 Added (temporary) 20051
100.35-T05-023 Added (temporary) 21337
100.35–T05–047 Added (temporary) 29199
100.35-T05-051 Added (temporary) 33832
100.35-T05-052 Added (temporary) 33830
100.35–T05–067 Added (temporary) 37038
100.35–T05–129 Added (temporary) **42972**
100.35-T05-133 Added (temporary) **46998**
100.35-T05-138 Added (temporary) **61442**
100.35-T05-139 Added (temporary) **46996**
100.35–T05–143 Added (temporary) **52999**
100.35–T05–158 Added (temporary) **55951**
100.35-T05-160 Added (temporary) **57649**
100.35–T05–182 Added (temporary) **59799**
100.35–T05–184 Added (temporary) **59797**
100.35–T05–190 Added (temporary) **59795**
100.35–T07–103 Added (temporary) **52173**
100.35–T11–017 Added (temporary) 35529
100.35–T11–021 Added (temporary) 25780
100.35–T11–024 Added (temporary) 35532
100.501 Table 1 revised **43744**
Implementation (temporary) **55951**
Implementation (temporary) 33718
100.507 Implementation (temporary) 25780
100.508 Implementation (temporary) **54572**
100.509 Implementation (temporary) **49811**
100.511 Implementation (temporary) **70551**
Implementation (temporary) 21335
100.515 Implementation (temporary) **52999**
100.518 Heading, (a)(1) and (c) revised 10888
Implementation (temporary) 25780
100.519 Implementation (temporary) 33718
100.522 Implementation (temporary) **57174**
100.523 Implementation (temporary) **70552**
100.526 Implementation (temporary) **70552**
100.533 Added **43743**
100.729 Added **61444**
100.734 (a), (b) and (c) suspended; (d) and (e) added (temporary) 3880
100.736 Added 29197
100.740 Added; eff. 7–15–05 34659
100.1301 Implementation (temporary) **41196**
100.1303 Suspended (temporary) **43518**
100.1306 (c) revised 23938
100.T07–010 Added (temporary) 10891
100.T13–001 Added (temporary) **43518**
100.T13–002 Added (temporary) **58055**

NOTE: **Boldface page numbers indicate 2004 changes.**

CHANGES JULY 1, 2004 THROUGH JUNE 30, 2005

TITLE 33 Chapter I—Con.

101.305 (a) amended 36349
104.105 (a)(9) suspended; (a)(12) added (temporary) **51180**
104.115 (d) added (temporary) **51181**
104.410 (g) added (temporary) **51181**
105.115 (c) added (temporary) **51181**
105.410 (g) added (temporary) **51181**
107 Added **41372**
110.60 (o–4) and (o–5) added **69529**
110.140 (b)(3) revised 2355
110.145 (a)(6), (7), (d)(7) and (8) added (temporary) **42338**
110.157 (b)(11) added (temporary) **55954**
110.158 (a) and (b) revised; (c) and (d) added 17900
110.168 Revised 29955
110.183 (a) and (b) suspended; (c), (d) and (e) added (temporary) 3621
110.216 (a)(3) and (b)(6) added 28426
110.230 (a)(15), (16) and (17) added; (b)(1) through (9) redesignated as (b)(7) through (b)(15); new (b)(1) through (6) added; eff. 7-5-05 32233
110.231 Regulation at 64 FR 29558 confirmed 20473
110.158 (a)(1)(i) table corrected 20638
117 Temporary drawbridge operations regulations **41196, 41944, 42876, 43903, 43904, 46998, 48394, 48395, 53337, 54572, 57174, 59135, 59136, 64494, 64860, 67055, 68079, 70373, 74441, 75472, 78306**
Regulation at 69 FR 44672 corrected **63574**
Temporary drawbridge operations regulations 1187, 2355, 2570, 4013, 4014, 4019, 5048, 7024, 7653, 8514, 8730, 9532, 15763, 15767, 16113, 18301, 18989, 20469, 22252, 24482, 25783, 29622, 30900, 32235, 33351, 33719, 35030, 37677
Temporary regulations list 28426
Authority citation revised 36349
117.103 Added; eff. 8–1–05 37677
117.169 (c) removed 20467
117.205 (c) suspended; (d) added (temporary) **71706**
117.207 (a) suspended; (c) added (temporary) 33834
117.237 (b), (c) and (d) redesignated as (c), (d) and (e); new (b) added; new (d) revised 4016
117.253 (b) revised **47773**
117.261 (nn) suspended; (tt) added (temporary) 4018
(c), (ii), (nn) and (oo) removed 18991
(rr) added (temporary) 32238
(s) suspended; (tt) added (temporary) 33351
117.269 Existing text designated as (a) and suspended; (b) added 4018
117.287 (c) removed 18991
(g) suspended; (k) added (temporary) 25782
117.299 Redesignated from 117.300 ..... **42874**
117.300 Redesignated as 117.299; new 117.300 added **42874**
117.301 Suspended (temporary) **53807**
117.305 (c) and (d) suspended; (e) and (f) added (temporary) 4019
117.325 (b) removed; (c) redesignated as (b) 18991
117.389 Amended 36349
117.431 Removed 1345
117.451 (d) revised 8516
(c) revised 20471
117.455 Revised 20469
117.465 (c) revised **55749**
117.503 Revised **60556**
117.505 (b) removed; (c), (d) and (e) redesignated as (b), (c) and (d) **49813**
117.525 (a) suspended; (c) added (temporary) 33836
117.571 (c) revised **63066**
117.586 Revised **67058**
117.593 Suspended (temporary) 25785
117.595 (c) revised **67058**
117.607 Revised; eff. 7-5-05 32235
117.609 (a) suspended; (c) added (temporary) **43903**
117.618 (c) revised **67058**
117.619 (b) revised 15767
117.621 (c) revised **67058**
117.631 (a) and (b) amended 36349
117.667 (a) suspended; (d) and (e) added (temporary) **71707**
(b) suspended; (f) added (temporary) 7406
117.671 (c) added (temporary) **75847**
117.684 Added **69531**
117.685 Suspended (temporary) 34353
117.709 (a) revised 20465
117.729 (b) suspended; (c) added (temporary) 6347
117.755 (a) revised 13102

NOTE: **Boldface page numbers indicate 2004 changes.**

CHANGES JULY 1, 2004 THROUGH JUNE 30, 2005

117.799 (g)(3) added 15765
117.821 (a)(5) suspended; (a)(7) added (temporary) **65371**
117.829 (b) redesignated as (c); new (c) revised; new (b) added **70061**
117.937 Removed 18991
117.997 (e) through (i) redesignated as (f) through (j); new (e) added **70059**
(g)(2)(i) amended 36349
117.1005 Revised 20053
117.1007 (a) revised 22254
117.1041 (a)(1) suspended; (a)(3) added (temporary) 35032
117.1093 (c)(3)(i), (d)(1), (3), (e)(2) and (4) amended 36349
117.T302 Added (temporary) **53807**
117.T394 Added (temporary) **74976**
117.T536 Added (temporary) 12807
117.T592 Added (temporary) 25785
117.T684 Added (temporary) 34353
117.T824 Added (temporary) **65373**
148 Policy statement 33351
149 Policy statement 33351
150 Policy statement 33351
150.940 Added; interim **52830**
(b) added; interim 24709
151 Authority citation revised 36349
151.2000—151.2065 (Subpart D) Authority citation revised **44961**
151.2015 Revised **44961**
151.2025 Amended **44961**
151.2035 Heading, (a) introductory text, (7) and (b) revised; (a)(2)(vii) added **44691**
(b)(2) and (3) corrected **60309**
151.2036 Added **44961**
151.2037 Added **44961**
151.2041 Heading and (a) corrected **40767**
151.2000—151.2065 (Subpart D) Appendix amended **36349**
154 Appendix C amended 36349
155.1035 (c)(5)(i) amended 35349
155 Appendix B amended 36349
159 Authority citation revised 36349
159.309 (b)(4) amended 36350
160.204 Amended (temporary) **51181**
160.210 (a) suspended; (e) added (temporary) **51181**
161.5 (b) amended 36350
161.15 (b) correctly amended; CFR correction **39837**
162.240 Regulation at 64 FR 29557, 32103 and 65 FR 18245 confirmed 20473
165 Temporary regulations list **44597, 62574**
Temporary regulations list 5045, 28426
Policy statement 12416
165.166 (a) revised 35536
165.168 Heading, (a) introductory text, (b) introductory text, (c) introductory text and (d) introductory text revised; (a)(10), (11), (12), (b)(11) and (d)(12) added; (f) amended; Figures 1 through 4 removed **41199**
165.202 Added **43750**
165.503 Added **40769**
165.506 Added 24958
165.511 Added **56697**
165.514 (b), (c) and (1) amended; (c)(2) and (d) revised; (c)(3) added **41946**
165.518 Added 11551
165.554 Added **46103**
165.735 Removed 6348
165.759 (a) suspended; (e) added (temporary) 3621
165.763 Added 22256
165.822 Removed **43746**
165.835 Added 20813
165.907 Implementation (temporary) 36033
165.910 (a)(5) revised **71709**
165.914 Added 3147
165.1101 Revised 2021
165.1110 Added **43915**
165.1156 Added 30640
165.1183 Revised 18307
165.1199 Added 3301
165.1312 (d) revised 33353
165.1314 Implementation (temporary) 29202
165.1315 Implementation (temporary) 22800, 28826
165.1316 Implementation (temporary) 29202
165.1317 (c)(3) corrected 2019
165.1318 Implementation **54215**
Suspended **76417**
Implementation 20473
165.1319 Implementation (temporary) **41196**
165.1321 Added **52603**
(c)(3) added **71711**

NOTE: **Boldface page numbers indicate 2004 changes.**

CHANGES JULY 1, 2004 THROUGH JUNE 30, 2005

TITLE 33 Chapter I—Con.

Implementation (temporary) 24309, 30360
165.1705 Implementation (temporary).....2357
Regulation at 64 FR 29558 confirmed.....20473
165.T01-002 Added (temporary) **43911**
165.T01-011 Added (temporary) 15587
165.T01-033 Added (temporary) 30360
165.T01-046 Added (temporary) **43906**
165.T01-053 Added (temporary) 29626
165.T01-078 Added (temporary).....**62410**
165.T01-081 Added (temporary).....**43908**
165.T01-087 Added (temporary).....**43913**
165.T01-088 Added (temporary).....**42339**
165.T01-089 Added (temporary).....**42339**
165.T01-099 Added (temporary).....**55956**
165.T01-111 Added (temporary).....**51769**
165.T01-117 Added (temporary).....**58836**
165.T01-152 Added (temporary).....**78310**
165.T01-155 Added (temporary) 2019
(b) revised (temporary) 30638
165.T05-004 Added (temporary).....5052
165.T05-006 Added (temporary) 3624
165.T05-007 Added (temporary) 15769
165.T05-008 Added (temporary).....6351
165.T05-018 Added (temporary) 16413
165.T05-021 Added (temporary).....16115
165.T05-033 Added (temporary) 37679
165.T05-036 Added (temporary).....34357
165.T05-052 Added (temporary) 35534
165.T05-116 Added (temporary).....**42878**
165.T05-135 Added (temporary).....**59803**
165.T05-137 Added (temporary).....**46101**
165.T05-148 Added (temporary).....**49815**
165.T05-151 Added (temporary).....**49818**
165.T05-170 Added (temporary).....**54574**
165.T05-172 Added (temporary).....**55954**
165.T05-191 Added (temporary).....**59801**
165.T05-210 Added (temporary).....2808
165.T05-216 Added (temporary).....**74444**
165.T05-224 Added (temporary).....**77141**
165.T07-05-005 Added (temporary) 5050
Removed.....22257
165.T07-013 Removed **41374**
165.T07-031 Added (temporary).....32238
165.T07-033 Added (temporary) 17609
165.T07-042 Added (temporary) 29201
165.T07-050 Added (temporary) 29624
165.T07-051 Added (temporary).....36840
165.T07-076 Added (temporary) 36511
165.T07-090 Added (temporary) 3621
165.T07-093 Added (temporary).....**59807**
165.T07-096 Added (temporary).....**45257**
165.T07-100 Added (temporary).....**48791**
Added (temporary).....1189
165.T07-108 Added (temporary) **40543**
165.T07-108 Added (temporary) **68809**
165.T07-112 Added (temporary).....**58834**
165.T07—118 Added (temporary) 2951
165.T07-132 Added (temporary) **68807**
165.T07-133 Added (temporary) 3628
165.T07-134 Added (temporary).....1346
165.T07-146 Added (temporary).....**70376**
165.T07-147 Added (temporary).....30635
165.T08-033 Added (temporary).....**43748**
165.T08-037 Added (temporary).....20815
165.T08-139 Added (temporary).....**65375**
165.T09-001 Added (temporary) 3627
165.T09.009 Added (temporary).....20810
165.T09-014 Added (temporary) 34065
165.T09-016 Added (temporary).....32243
165.T09-017 Added (temporary).....32241
165.T09-019 Added (temporary).....34355
165.T09-026 Added (temporary) 37040
165.T09-095 Added (temporary).....**45258**
165.T09-149 Added (temporary).....**78311**
165.T11-004 Reinstated; (f) revised (temporary).....**55504**
Added (temporary) 11548
165.T11-020 Added (temporary) 18304
165.T11-037 Added (temporary).....**48790**
165.T11-041 Added (temporary).....**59138**
165.T11-042 Added (temporary).....**59809**
165.T11-043 Added (temporary).....**59805**
165.T11-048 Added (temporary) 16416
165.T13-005 Added (temporary).....36842
165.T13-006 Added (temporary).....36838
165.T13-007 Added (temporary) 37681
165.T13-008 Added (temporary).....**40321**
165.T13-011 Added (temporary) **42117**
165.T13-019 Added (temporary).....22
165.T17-008 Added (temporary).....**76414**
165.T17-009 Added (temporary).....**76417**
165.T17-010 Added (temporary) 2357, 28429
165.T17-011 Added (temporary) 7657
165.T17-012 Added (temporary) 7655
165.T17-020 Added (temporary) 37683
166.103 Correctly reinstated in part; CFR correction.....11551
166.105 Correctly reinstated; CFR correction.....11551
166.110 Correctly reinstated; CFR correction.....11551
166.200 Correctly reinstated in part; CFR correction.....11551
174 Authority citation revised.....13105
Technical correction.....15587

NOTE: **Boldface page numbers indicate 2004 changes.**

CHANGES JULY 1, 2004 THROUGH JUNE 30, 2005

174.31 Heading revised; (b) redesignated as (c); new (b) added 13105
175 Authority citation revised **45591**
175.25 Revised **45591**
177.911 (b) removed **42876**

Chapter II—Corps of Engineers, Department of the Army (Parts 200—399)

277.2 Revised **54216**
277.3 (c), (d) and (e) revised **54216**
277.6 (a) revised **54216**
277.7 Revised **54216**
334.783 Added **45259**
334.845 Added **45591**
334.855 Added 15228

Chapter IV—Saint Lawrence Seaway Development Corporation, Department of Transportation (Parts 400—499)

401.3 (f) added 12970
401.4 Revised 12970
401.6 (c) revised 12970
401.7 (a) introductory text and (2) introductory text revised; (b) and (c) added 12970
401.8 Revised 12970
401.9 (b)(2) revised 12970
401.10 (a)(3) and table revised; (a)(6) and (d) added 12970
401.11 Introductory text and (b) revised 12971
401.12 (a)(1), (2), (3), (4) introductory text, (i), (b) and table revised 12971
401.13 Revised 12971
401.14 Revised 12971
401.16 Introductory text revised 12971
401.17 Introductory text revised 12971
401.19 (a) and (b)(2) revised; (d) added 12971
401.20 (b)(5), (6) and (7) redesignated as (b)(6), (7) and (8); new (b)(5) added 12972
401.22 (a) and (c) revised 12972
401.24 Revised 12972
401.30 (c) and (d) redesignated as (d) and (e); new (e) introductory text and (2) revised; new (c) added 12972
401.34 Revised 12972
401.35 (c) revised 12972
401.37 (b) revised 12972
401.39 Introductory text and (a) revised 12972
401.42 (a)(4) revised; (b) removed; (c) redesignated as (b) 12972
401.57 (c) added 12972
401.58 Revised 12972
401.68 (a)(1) and (4) revised 12972
401.72 (a), (e) introductory text, (2), (f) and (h) revised; (e)(6) and (i) added 12972
401.74 (a) revised 12973
401.75 (b) revised 12973
401.79 Revised 12973
401.81 (a) revised 12973
401.93 (b) revised 12973
401.94 Revised 12973
401.95 Revised 12973
402.8 Revised 28212
402.10 Reinstated in part; CFR correction **64258**
403.1 Reinstated; CFR correction **64258**
403.2 Reinstated; CFR correction **64258**
403.3 Reinstated; CFR correction **64258**
403.4 Reinstated in part; CFR correction **64258**

Proposed Rules:

1—199 (Ch. I) **63979, 65555**
..... 11912, 36363
100 ..... **52615, 52840, 53021, 53373, 54508, 70578**
..... 7702, 13122, 15786, 15788, 16781, 21376, 23821, 23946, 30656, 36899, 37066
110 ..... **57656, 60592, 64546, 64549, 64551, 71758, 75009**
..... 9892, 16195, 21698
117 ..... **47045, 52617, 53376, 56379, 60595, 60597, 61455, 61770, 63109, 64553, 67294, 69561, 70091, 70209, 72138, 75011, 75013, 75493, 78373**
..... 773, 3168, 4074, 4077, 8751, 9895, 10349, 16201, 19029, 20322, 20489, 20490, 21700, 22287, 24492, 32276, 32278, 33405
147 ..... 14612, 14614, 21378
151 ..... **77147**
..... 1400
165 ..... **40345, 42950, 46122, 47047, 51785, 55122, 55125, 56011, 60600, 62427, 64555, 64875, 70211, 71758, 75009, 77684**

NOTE: **Boldface page numbers indicate 2004 changes.**

CHANGES JULY 1, 2004 THROUGH JUNE 30, 2005

TITLE 33 *Proposed Rules:—Con.*

.....1400, 5083, 7065, 8309, 9263, 11595, 11598, 16463, 17627, 18343, 20493, 21702, 22287, 23821, 23824, 23948, 23950, 24342, 24344, 25505, 25507, 25509, 25511, 25514, 29235, 30040, 30656, 33047, 34078
167 .....7067, 8312
168.....15609
207.....30042
325.....**57662**
330.....**69563**
334.....**44613, 45298, 51788**
.....15247, 36363
401 3495
402.....15029

TITLE 34—EDUCATION

Subtitle A—Office of the Secretary, Department of Education (Parts 1—99)

36.2 Table I revised 298
75.102 (a), (b) and (d) introductory text revised.....**41201**
75.109 (a) revised.....**41201**
97.101 (i) and Footnote 1 amended.....36328
97.103 (a) and (b)(3) amended; OMB number 36328
97.109 OMB number.....36328
97.110 (a) amended; OMB number 36328
97.113 OMB number.....36328
97.115 OMB number.....36328
97.116 OMB number.....36328
97.117 OMB number.....36328

Chapter II—Office of Elementary and Secondary Education, Department of Education (Parts 200—299)

225 Added.....15003

Chapter VI—Office of Postsecondary Education, Department of Education (Parts 600—699)

606.20 (b) revised; (c)(1) amended; (c)(2)(i) removed; (c)(2)(ii) and (iii) redesignated as (c)(2)(i) and (ii) 13373
606.21 Amended; introductory text revised 13373
606.22 Amended; introductory text revised; (a)(1), (2) and (3) amended 13373
606.23 Amended; (a) introductory text and (b) introductory text revised 13373
607.20 (c) removed; (b)(1) and (2) redesignated as (c)(1) and (2); new (c)(2) amended; new (b) added; (d) revised.....13373
607.21 Amended; introductory text revised 13374
607.22 Introductory text revised; (a)—(g), (a)(1), (2) and (3) amended 13374
607.23 Amended; (a) introductory text and (b) introductory text revised 13375
611.2 (a) amended.....13374
611.3 (a)(2) and (3) revised; (b) amended 13374
637.31 (b) revised; (c) removed; (d)(1), (2) and (3) redesignated as (c)(1), (2) and (3) 13374
637.32 Introductory text and (f)(2)(iii) revised; amended; (a)(2)(v), (b)(2)(iv) and (d)(1) amended; authority citation before (f) removed 13374
648.30 (b) revised; (c) removed.....13375
648.31 Amended; introductory text revised 13375
656.20 (b) revised 13375
656.21 Amended; introductory text revised 13375
656.22 Amended; introductory text revised 13375
657.20 (a) amended; (b) revised.....13375
657.21 Amended; introductory text added 13375
658.30 Revised 13375
658.31 Amended; introductory text revised 13375
658.32 Amended; introductory text revised 13375
658.33 Introductory text revised; (a) amended.....13375
660.30 Revised 13375
660.31 Amended; introductory text revised 13376
660.32 Amended; introductory text revised 13376
660.33 Amended; introductory text revised 13376
661.30 Revised 13376

NOTE: **Boldface page numbers indicate 2004 changes.**

CHANGES JULY 1, 2004 THROUGH JUNE 30, 2005

661.31 Amended; introductory text revised; (e) amended 13376
662.21 Amended; (a) revised; (c)(2) amended 13376
663.21 Amended; (a) revised.....13376
664.30 (a) revised; (b) removed; (c) and (d) redesignated as (b) and (c) 13376
664.31 Amended; introductory text revised 13376
669.20 Revised 13377
669.21 Amended; introductory text revised; (c) amended 13377

Proposed Rules:

75.....**61556**
76.....**61556**
100—199 (Ch. I) 16784
108.....**61556**
225.....**62008**
230 2582
300.....**77968**
.....1673, 30917, 35782, 37302
301.....35782
303.....**77968**
.....1673, 30917
304.....35782
606.....**76636**
607.....**76636**
611.....**76636**
637.....**76636**
648.....**76636**
656.....**76636**
657.....**76636**
658.....**76636**
660.....**76636**
661.....**76636**
662.....**76636**
663.....**76636**
664.....**76636**
669.....**76636**

TITLE 35—PANAMA CANAL

Chapter I—Panama Canal Regulations (Parts 1—299)

1—299 (Chapter I) Removed.....**71375**

TITLE 36—PARKS, FORESTS, AND PUBLIC PROPERTY

Chapter I—National Park Service, Department of the Interior (Parts 1—199)

7.7 (e)(1) and (2) revised; (e)(3) through (6) removed.....**53630**
7.13 (l) revised **65360**
7.21 (a) revised.....**65362**
7.22 (g) revised.....**65364**
7.50 (b) added.....**53640**
7.71 (e)(1)(i) through (vi) revised **57181**
7.82 Existing text designated as (a); (b), (c) and (d) added.....16716
7.92 (d) added 31353
13 Authority citation revised.....**70068**
13.1 Amended.....**70068**
13.4 Revised.....**70069**
13.10 Added.....**70069**
13.18 Revised.....**70069**
13.19 Revised.....**70069**
13.20 Revised.....**70069**
13.21 (d)(5) added.....**70070**
13.22 (b) revised.....**70070**
13.30 (c) and (d) revised; (h) redesignated as (i); new (h) added **70070**
13.46 (e) revised **70070**
13.60 (b) added **70070**
13.62 (a) revised.....**70070**
13.63 (b) revised; (i), (j) and (k) added **70070**
13.65 (a)(4)(ii) and (5)(i) through (v) revised; (b)(1) amended; (b)(3)(ix)(C)(*1*), (*2*) and (5) through (9) added; (b)(7) removed.....**70071**
13.66 (b) redesignated as (a); new (b) through (e) added **70072**
13.67 (b) and (c) added **70073**
13.68 Revised.....**70073**
13.69 (a)(1) revised **70073**
13.72 Revised.....**70073**
13.73 (b) through (e) added.....**70073**

Chapter II—Forest Service, Department of Agriculture (Parts 200—299)

219.1—219.36 (Subpart A) Removed 1023

NOTE: **Boldface page numbers indicate 2004 changes.**

CHANGES JULY 1, 2004 THROUGH JUNE 30, 2005

TITLE 36 Chapter II—Con.

219.1—219.16 (Subpart A) Added 1055
219.35 Appendix B added **58057**
223.52 (b)(1)(i) revised; interim 37269
228.4 (a) revised; interim **41430**
(a) revised; eff. 7-6-05 32731
242 Seasonal adjustments **46999, 70074**
Seasonal adjustments 35537, 36033
242.4 Amended **60962**
242.11 (b)(1) revised **60962**
242.24 (a)(2) and (3) revised 13378
(a)(1) revised 36272
242.25 Revised **40185**
(a) amended; (j)(6) and (7) revised **53012**
(a) amended **60962**
Revised 36278
242.26 Added **40189**
(n)(10) table amended **53012**
Added 36282
242.27 Added; eff. through 3-31-06 13384
242.28 Added; eff. through 3-31-06 13384
251.50—251.65 (Subpart B) Authority citation revised **41964**
251.50 Revised **41964**
251.51 Amended **41965**
261 Authority citation revised **41965**
261.2 Amended **41965**
261.10 (a) revised **41965**
261.55 Heading and introductory text revised **41965**
292.16 (e)(2)(ii) revised **55094**
294.10—294.18 (Subpart B) Revised 25661
295 Authority citation revised **41966**
295 Heading revised **41966**

Chapter IV—American Battle Monuments Commission (Parts 400—499)

401 Revised 32490
402 Removed 32492
403 Removed 32492

Chapter VII—Library of Congress (Parts 700—799)

701 Revised **39838**
701.6 Added 36843
702 Revised **39840**
704 Revised **39840**
705 Removed; new Part 705 added **39843**
800.4 (d) revised **40553**
800.5 (c)(1), (2) and (3) revised **40553**
800.8 (c)(3) revised **40554**
800.14 (c) revised **40554**
800.16 (y) revised; (z) added **40555**

Chapter XI—Architectural and Transportation Barriers Compliance Board (Parts 1100—1199)

1190 Removed **44151**
1191 Revised **44151**

Chapter XII—National Archives and Records Administration (Parts 1200—1299)

1228 Technical correction **76848**
1228.152 Table amended **74977**
1228.154 (b) and (c)(1)(vii) revised **74977**
1253.3 (k) added 22800
1253.7 (e) revised 22800
1254.86 (h) added **55505**
1270 Authority citation revised 16717
1270.42 (a), (b) and (d) revised 16717

Proposed Rules:

7 ....**40573, 49841, 51788, 54072, 65556** 12988
212 ....**42381**
242 ....**53023, 70940** 1216
251 ....**42381**
261 ....**42381**
294 ....**42636, 54600**
295 ....**42381**
401 20324
402 20324
403 20324
1195 ....**69244, 69245** 14435, 30381
1228 ....**54091, 56015, 67692**
1234 ....**63980**
1253 6386
1270 ....**58875**

TITLE 37—PATENTS, TRADEMARKS, AND COPYRIGHTS

Chapter I—United States Patent and Trademark Office, Department of Commerce (Parts 1—199)

1.1 (a)(1)(ii) revised; (a)(1)(iii) removed **49997**

NOTE: **Boldface page numbers indicate 2004 changes.**

CHANGES JULY 1, 2004 THROUGH JUNE 30, 2005

1.4 (a)(2) revised **49997**
(d) and (e) revised; (h) added **56535**
1.5 (e) removed **49997**
1.6 (d)(9) revised **49997**
(d)(4) revised; (e) removed **56536**
1.8 (a)(2)(i)(B) removed; (a)(2)(i)(C) revised **49997**
(a) introductory text and (b) introductory text revised **56536**
1.9 (g) revised **49997**
1.10 (g), (h) and (i) added **56536**
1.11 (e) revised **49997**
1.12 (c)(1) revised **56536**
1.14 (e) revised **49997**
(h)(1) revised **56536**
1.16 (a), (b), (d) and (f) through (i) revised **52605**
Revised 3887
(f) and (s) revised 30365
1.17 (b) and (h) revised; (c) and (d) removed **49997**
(a)(2) through (5), (e), (m), (r), (s) and (t) revised **52605**
(f) and (g) added; (h) and (i) revised **56536**
1.17 (a), (l) and (m) revised 3888
1.18 (a), (b) and (c) revised **52606**
(a), (b) and (c) revised 3888
1.19 Introductory text and (b) revised; (g) added **56537**
1.20 (e), (f) and (g) revised **52606**
(c) through (g) revised 3888
1.21 (l) removed 30365
1.23 (b) revised **43752**
1.25 (c)(2) revised **43752**
1.27 (a) revised **56538**
(b) and (c)(3) revised 3889
1.33 (c) revised 3889
1.36 Revised **49997**
1.47 (a) and (b) revised **56538**
1.48 (a), (b), (c) and (i) revised; (j) added **49998**
1.51 (b)(4) and (c)(4) revised 3889
1.52 Heading, (b)(2)(ii), (e)(1), (3)(i) and (ii) revised **56538**
Heading revised; (f) added 3889
(f) revised 30365
1.53 (e)(2) revised **56539**
(c)(3), (f) and (g) revised 3890
(d)(3) and (f)(5) revised 30365
1.55 (a)(3) and (4) revised **49998**
1.57 Added **56539**
1.58 Revised **56540**
1.59 (a)(1) revised **49998**
(b) revised **56540**
1.63 (d)(4) revised **56540**
1.69 (b) revised **56540**
(b) revised 3890
1.71 (g) added; interim 1823
1.75 (c) revised 3891
1.76 (a), (b)(4), (c)(2) and (d) revised **56540**
1.77 (b)(4) through (11) redesignated as (b)(5) through (12); new (b)(4) added; (c) revised; interim 1823
1.78 (a)(1), (2)(iii), (5)(iii) and (c) revised **56541**
(a)(4) revised 3891
(a)(1)(ii) revised; (a)(1)(iii) removed 30365
1.83 (a) revised **56541**
1.84 (a)(2) and (c) revised **56541**
(y) revised 3891
1.85 (c) revised **56541**
1.91 (c) added **56541**
1.94 Revised **56542**
1.98 (a) and (c) revised; (e) removed **56542**
1.102 (c) revised **56542**
1.103 (g) revised **49999**
(a)(2) revised **56542**
1.104 (c)(4) revised; interim 1823
1.105 (a)(3) revised; (a)(1)(viii) and (4) added **56542**
1.109 Added; interim 1823
1.111 (a)(2) revised **56542**
(a)(2)(i) amended 3891
1.112 Revised **49999**
1.113 (a) revised **49999**
1.114 (d) revised **49999**
1.115 Revised **56543**
1.116 Revised **49999**
1.121 (d) revised **56543**
1.130 (b) removed; interim 1824
1.131 (a)(1) revised **49999**
(b) revised **56543**
1.136 (a)(1), (2) and (b) revised **50000**
(b) revised **56543**
(b) amended 3891
1.137 (d)(3) revised **56543**
1.165 (b) revised **56543**
1.173 (b) introductory text revised **56543**
1.175 (e) added **56544**
1.178 (a) revised **56544**
1.179 Removed **56544**
1.181 (a)(3) revised **50000**
1.182 Revised **56544**
1.183 Revised **56544**
1.191 Revised **50000**

NOTE: **Boldface page numbers indicate 2004 changes.**

CHANGES JULY 1, 2004 THROUGH JUNE 30, 2005

TITLE 37 Chapter I—Con.

1.192 Removed **50000**
1.193 Removed **50000**
1.194 Removed **50000**
1.195 Removed **50000**
1.196 Removed **50000**
1.197 Revised **50000**
1.198 Revised **50000**
1.211 (c) revised 3891
1.215 (a) and (c) revised **56544**
1.248 (c) revised **50000**
(c) revised **58260**
1.291 Revised **56544**
1.292 (a) and (c) revised **50000**
1.295 (b) revised **50001**
(a) revised **56545**
1.296 Revised **56545**
1.302 (b) revised **50001, 58260**
1.303 (c) revised **50001, 58260**
1.304 (a)(1) and (2) revised **50001**
1.311 (b) revised **56545**
1.321 (d) added; interim 1824
1.322 (a)(3) revised **50001**
1.323 Revised **50001**
1.324 (a) and (c) revised; (d) added **50001**
(a) and (b) introductory text revised **56545**
(a) amended 3891
1.377 (b) revised **56545**
1.378 (e) revised **56545**
1.445 (a)(2) revised 3891
1.492 (a)(1), (2), (3), (5), (b) and (d) revised **52606**
Revised 3892
(b) and (c) revised; interim 5054
(h) and (j) revised 30365
(b) and (c) revised 35378
1.495 (c) revised 3892
(c)(1)(i) and (3) revised 30365
1.496 (b) revised; interim 5055
(b) revised 35378
1.550 (c) revised **56545**
1.565 (e) revised **50001**
1.601—1.690 (Subpart E) Removed **50001**
1.701 (c)(2)(ii) revised **50001**
1.703 (a)(4), (b)(3)(ii), (4), (d)(2) and (e) revised **50001**
1.704 (c)(9) revised **50002**
1.741 (b) revised **56546**
1.821 (a) introductory text revised 10489
1.822 (b) revised 10489
1.956 Revised **56546**
1.959 Revised **50002**
1.961 Removed **50002**
1.962 Removed **50002**
1.963 Removed **50002**
1.965 Removed **50002**
1.967 Removed **50002**
1.969 Removed **50002**
1.971 Removed **50002**
1.973 Removed **50002**
1.975 Removed **50002**
1.977 Removed **50002**
1.979 Revised **50002**
1.981 Revised **50002**
1.993 Revised **50002**
2.6 (a)(1) revised 2953
2.53 (c) waiver **59809**
2.86 (a)(2) revised 2953
2.87 (b) revised 2953
2.172 Revised **51364**
2.173 (a) revised **51364**
2.174 Revised **51364**
2.175 (a) and (b) revised **51364**
2.176 Revised **51364**
2.190 (a) revised; (e) added **57184**
(a) revised **63321**
2.195 (d)(3) and (4) revised; (d)(5) added **57185**
2.197 (a)(2) revised **57185**
2.207 (b) revised **43752**
2.208 (c)(2) revised **43752**
3.11 (c) added; interim 1824
3.31 (g) added; interim 1824
5.3 (b) revised **50002**
5.12 (b) revised **56546**
5.15 (c) revised **56546**
5.25 (a)(4) revised; (b) redesignated as (c); new (b) added **56546**
7.4 Revised **57185**
(c) revised **63321**
7.7 (a) introductory text revised; (c) redesignated as (d); new (c) added **57185**
7.11 (a) introductory text, (3), (9), (10) and (11) revised; (12) added **57185**
7.14 (e) revised **57186**
7.21 (b) introductory text, (7) and (8) revised; (b)(9) added **57186**
7.23 (a)(8) revised **57186**
7.25 (a) revised **57186**
7.31 (a) introductory text revised **57186**
10.18 (a) revised **56546**
10.23 (c)(7) revised **50003**
11.6 (d) revised **50003**
41 Added **50003**
41.3 (e)(1) revised **58260**

NOTE: **Boldface page numbers indicate 2004 changes.**

CHANGES JULY 1, 2004 THROUGH JUNE 30, 2005

41.20 (b)(1), (2) and (3) revised **52606**
(b)(3) corrected **55506**
(a) revised **56546**
(b) revised 3892
41.127 (d) revised **58260**
41.154 (c)(1) revised **58260**
41.155 (b) revised **58260**
102.1 (b) revised 10489
102.23 (a) revised 10489
102.24 (a) revised 10490
104.2 (b) and (c) revised 10490
104.3 Revised **56546**
150 Authority citation revised 10490
150.6 Revised 10490

Chapter II—Copyright Office, Library of Congress (Parts 200—299)

201.2 (b)(2) amended **70377**
201.11 Heading revised; (g) and (h) redesignated as (h) and (i); new (g) added 30366
201.17 (j) and (k) redesignated as (k) and (l); new (j) added 30366
201.28 (g) through (k) redesignated as (h) through (l); new (g) added 30367
202.3 (b)(9)(iv) revised; (b)(9)(v) through (ix) redesignated as (b)(9)(vi) through (x); new (b)(9)(v) added 15590
202.5 Added **77636**
(b)(2) and (c)(2) amended 7177
202.22 Heading, (a), (b)(1), (c) heading, (1), (4), (8) introductory text and (e)(2) revised; (b)(2), (c)(2), (3), (5) introductory text, (iii), (6) introductory text, (7), (d) heading, (1), (3)(ii), (iv), (v), (vi), (4), (5), (6)(iii), (e) heading, (1), (f)(1), (ii), (2) and (g)(1) amended **62411**
211.7 Added **77637**
212.7 Added **77637**
253.5 (c)(1), (2) and (3) revised **69823**
258 Authority citation revised 17320
258.2 Revised 17320
258.3 (d) through (h) added 17320
259 Policy statement **69288**
270 Technical correction **59648**
270.2 (b)(2), (3) and (e) revised; (c) and (d) introductory text amended 24310
270.4 Redesignated as 270.5; new 270.4 added **58262**
270.5 Redesignated from 270.4 ..... **58262**

Chapter III—Copyright Royalty Board, Library of Congress (Parts 300—399)

Chapter III Established 30905

Proposed Rules:

1 ..... 9570, 17629, 35571, 35573
2 17636
3 17629
7 17636
10 17629
202 ..... **42004, 47396**
211 ..... **42004**
212 ..... **42004**
252 ..... **61325**
257 ..... **61325**
258 ..... 3656, 28231
259 ..... **61325**
270 ..... **42007**
..... 12631, 21704
404 1403

TITLE 38—PENSIONS, BONUSES, AND VETERANS' RELIEF

Chapter I—Department of Veterans Affairs (Parts 0—99)

1 Authority citation revised **62191**
1.18 Added; interim **60089**
Regulation at 69 FR 60089 confirmed 37042
1.600 Undesignated center heading and section removed 4769
1.601 Removed 4769
1.602 Removed 4769
1.603 Removed 4769
1.617 Removed 4769
1.618 Removed 4769
1.620 (e) and (h) revised; eff. 8-2-04 ..... **39845**
Removed 4769
1.621 Removed 4769
1.629 Removed 4769
1.630 Removed 4769
1.631 Removed 4769
1.632 Removed 4769
1.633 Removed 4769
1.900 Revised; authority citation revised **62191**
1.901 Revised **62191**
1.902 Revised **62192**
1.903 Revised **62192**

NOTE: **Boldface page numbers indicate 2004 changes.**

CHANGES JULY 1, 2004 THROUGH JUNE 30, 2005

TITLE 38 Chapter I—Con.

1.904 Revised **62192**
1.905 Revised **62192**
1.906 Revised **62192**
1.907 Revised **62192**
1.910 Revised; authority citation removed **62192**
1.911 (a), (b), (c)(3), (d)(4), (5), (f)(1), (5) and authority citation revised; (d)(6) and (7) added **62193**
1.911a Added **62193**
1.912 (a), (c)(2), (d)(1), (2), and (f) revised; (d)(3), (4), (g), (h) and (i) added **62194**
1.912a (b), (c)(1) and (d) amended; (c)(4) added **62194**
1.913 Removed; new 1.913 redesignated from 1.916 and revised **62195**
1.914 Removed; new 1.914 redesignated from 1.917 and revised **62195**
1.915 Removed; new 1.915 redesignated from 1.919; new (a), (c) and (g) revised; new (d) amended; new (f)(2) and authority citation removed **62195**
1.916 Redesignated as new 1.913 and revised; new 1.916 redesignated from 1.922; new (d)(2)(i) and authority citation revised **62195**
1.917 Redesignated as new 1.914 and revised; new 1.917 redesignated from 1.923; new (b) introductory text revised; (c), (d) and (e) added **62195**
1.918 Removed **62195**
Redesignated from 1.924; new (a), (b) and authority citation revised **62196**
1.919 Redesignated as new 1.915 and amended **62195**
1.919 Redesignated from 1.925; new (a), (b)(3) and authority citation revised **62196**
1.920 Removed **62195**
Redesignated from 1.926; new (a), (c)(6), (e) and authority citation revised **62196**
1.921 Removed **62195**
Redesignated from 1.927 and revised **62196**
1.922 Redesignated as new 1.916 and amended **62195**
Redesignated from 1.928 and revised **62196**
1.923 Redesignated as new 1.917 and amended **62195**
Added **62196**
1.924 Redesignated as new 1.918 and amended **62196**
Added **62197**
1.925 Redesignated as new 1.919 and amended **62196**
1.926 Redesignated as new 1.920 and amended **62196**
1.927 Redesignated as new 1.921 and revised **62196**
1.928 Redesignated as new 1.922 and revised **62196**
1.930 Revised; authority citation revised **62198**
1.931 Revised **62198**
1.932 Revised **62198**
1.933 Revised **62198**
1.934 Revised **62198**
1.935 Revised **62198**
1.936 Revised **62198**
1.937 Removed **62199**
1.938 Removed **62199**
1.940 Revised **62199**
1.941 Revised **62199**
1.942 (g) and (h) added **62200**
1.943 Revised **62200**
1.944 Added **62200**
1.950 Revised; authority citation revised **62200**
1.951 Revised **62200**
1.952 Revised **62200**
1.953 Revised **62200**
1.954 Removed **62201**
1.955 (b), (c) and (d) revised **62201**
1.956 (a)(2)(iii) removed; (a)(2)(iv) redesignated as (a)(2)(iii); (a)(2)(i), (ii). new (iii), (3), and (b) revised; new (a)(2)(iv) added **62201**
1.957 (a)(1) introductory text and (iii) revised; (a)(3) removed **62201**
1.958 Revised **62201**
1.963a Revised **62202**
1.965 (b)(3) removed **62202**
1.966 Authority citation added **62202**
1.970 Amended; authority citation revised **62202**
1.980 (f) and (g) redesignated as (h) and (i); (a), (b) and new (h) revised; new (f) and (g) added **62202**

NOTE: **Boldface page numbers indicate 2004 changes.**

CHANGES JULY 1, 2004 THROUGH JUNE 30, 2005

1.982 (a), (b) and (c)(3) revised.....**62202**
1.983 (b)(8) and (13) revised **62202**
1.984 (a) and (b) amended **62203**
1.989 (a) amended.....**62203**
1.990 (a) amended.....**62203**
1.991 (a) amended; (d) revised **62203**
1.992 (c) and authority citation revised **62203**
1.995 Added.....**62203**
2 Authority citation revised.....**62203**
2.6 (c)(1), (2), and (e)(4) introductory text amended; (c) heading, (d), (e)(4)(iii) authority citation and (9) authority citation revised **62203**
3.1 (r) amended; interim.....**42880**
3.154 Revised.....**46432**
3.261 (a) table amended.....15591
3.262 Second authority citation after (z) removed; (aa) added 15591
3.263 (f) authority citation and (i) added; second authority citation after (h) removed.....15591
3.272 (u) authority citation revised; second authority citation after (v) removed; (w) added 15591
3.275 (i) authority citation revised; second authority citation after (j) removed; (k) added 15591
3.304 (b) introductory text amended 23029
3.309 (c) amended; interim.....**60089**
Regulation at 69 FR 60089 confirmed.....37042
3.358 (a) authority citation removed; (a) and (b)(2) revised **46433**
3.361 Added.....**46433**
3.362 Added.....**46434**
3.363 Added.....**46434**
3.383 (a)(3) and authority citation revised; cross reference added **48149**
3.400 (i) amended **46434**
3.708 (a)(4) amended.....**46435**
3.800 Introductory text added.....**46435**
3.807 (c) amended.....**46435**
16.101 (i) and Footnote 1 amended.....36328
16.103 (a) and (b)(3) amended; OMB number 36328
16.109 OMB number.....36328
16.110 (a) amended; OMB number 36328
16.113 OMB number.....36328
16.115 OMB number.....36328
16.116 OMB number.....36328
16.117 OMB number.....36328
17.48 Revised.....29627
17.56 Heading revised; (d) and (e) redesignated as (e) and (f); (a), (b) and new (f) amended; new (d) added 5927
17.105 (a) amended; (c) redesignated as (d); new (c) and authority citation added; OMB number **62204**
17.108 (e)(11) amended; (e)(12) redesignated as (e)(13); new (e)(12) added; interim 22596
17.111 (d) through (g) and authority citation revised; eff. 8-2-04 .....**39846**
19.9 Heading, (a) and (b) revised **53808**
19.14 (a) and (b) amended.....8930
19.38 Amended.....**53808**
20.3 (a) revised.....**53808**
20.102 (a) removed; (b) and (c) redesignated as new (a) and (b); new (a) and (b) amended 8930
20.903 (b) removed, (c) redesignated as (b); (a) and new (b) amended **53808**
20.1304 (c) redesignated as (d); new (c) added; (a), (b)(1)(ii), (2) and new (d) amended **53808**
21.3045 (h) revised.....**62207**
21.3046 (d)(4)(ii) revised.....**62207**
21.3131 (a) and (b) revised; (c), (d) and (e) redesignated as (d), (e) and (f); new (c) added.....**62207**
21.3135 (j) added 25786
21.3300 (c) revised **62208**
21.3333 (a)(1) and (2) amended; (a)(3) added; (b)(1) revised **62209**
21.4131 (i) added 25786
21.4135 (n) added.....25786
21.4200 (kk) and (ll) added.....25786
21.5820 (b)(1), (2)(ii) introductory text, (A), (B), (C), (3)(ii) introductory text, (A), (B) and (C) amended.....**62210**
21.5822 (b)(1)(i), (ii), (2)(i) and (ii) amended **62210**
21.7020 (b)(56) and (57) added 25787
21.7131 (q) added.....25787

NOTE: **Boldface page numbers indicate 2004 changes.**

CHANGES JULY 1, 2004 THROUGH JUNE 30, 2005

TITLE 38 Chapter I—Con.

21.7135 (aa) added 25787
21.7136 (b)(4) through (9) and (c)(4) through (9) removed; (b)(1), (2), (3), (c)(1), (2) and (3) revised **74978**
21.7137 (a)(4) through (9) removed; (a)(1), (2), (3) and (c) revised **74978**
21.7636 (a)(1) and (2)(i) revised; (a)(3) amended **62205**
36.4302 Regulation at 68 FR 6627 confirmed 3893
36.4308 Regulation at 68 FR 6627 confirmed 3893
36.4311 (d) introductory text, (4) introductory text, (5) introductory text and authority citation revised; (d)(2) amended 22597
36.4404 Regulation at 68 FR 6627 confirmed; (a) introductory text, (b)(2) and authority citation revised 3893
36.4527 Regulation at 68 FR 6627 confirmed 3893
38 Added 4769

Proposed Rules:

3 ..... **44614, 62229**
..... 4801, 35388
5 ..... **44614, 59072, 61914, 77578**
..... 24680
17 ..... **48184**
..... 1841
19 37723
20 ..... **62229**
36 ..... 4801, 8472
41 ..... **52334**
49 ..... **52334**

TITLE 39—POSTAL SERVICE

Chapter I—United States Postal Service (Parts 1—999)

3.3 (o) removed **42340**
(a) removed **58057**
3.4 (k) added **42340**
(c) revised **58057**
4.2 Amended **58058**
6.1 Amended **58058**
6.6 (f) amended **58058**
20 Revised **59546**
IMM amended; incorporation by reference **63946**
111 DMM amended; incorporation by reference **45263, 53811, 54005, 62582, 63452**
Authority citation revised **53644**
DMM amended; incorporation by reference; interim **53644**
DMM amended; incorporation by reference 1347, 2954, 29959
DMM amended; incorporation by reference; interim 5055
DMM amended; incorporation by reference; eff. 8-7-05 33837
111.1 Amended **59139**
Amended 14535
111.2 (a) and (c) amended **59139**
Amended 14535
111.3 Amended 14535
111.4 Amended 14535
111.5 Removed **59139**
211.2 (a)(2) amended **59545**
(a)(2) revised 20293
221 Revised **53000**
222 Revised **53000**
223 Revised **53000**
224 Removed **53002**
225 Removed **53002**
226 Removed **53002**
227 Removed **53002**
228 Removed **53002**
229 Removed **53002**
254 Added; eff. 10–1–05 28214
255 Revised **44692**
265.6 (g) amended **39851**
(d)(3), (4), (5) and (9) revised 22512
266.9 Revised 22513
310.5 (b) revised **54006**
310.6 Revised **54006**
320.3 (a) revised; (b) amended **54006**
501.1 Revised **60090**
(a) corrected **61085**
(f) added **67508**
501.3 Revised **60091**
501.13 Heading revised; (e) added 1349
501.23 (r)(1) revised **55506**
(r) revised 705
551.8 (e) introductory text revised 6765
601 Revised 20293
601.100 Revised **45274, 51367**
601.101 Revised **45274, 51367**
912.2 (b) amended **52607**
912.4 Revised **52607**
912.5 (a) amended; (b) revised **52607**
912.9 (b) and (c) amended **52607**
912.10 Amended **52607**

NOTE: **Boldface page numbers indicate 2004 changes.**

CHANGES JULY 1, 2004 THROUGH JUNE 30, 2005

912.12 Amended **52607**

Chapter III—Postal Rate Commission (Parts 3000—3099)

3001.197 Revised; eff. 7–5–05 32497
3001.198 Revised; eff. 7–5–05 32497

Proposed Rules:

20 ..... **45002**
111 ..... **53664, 53665, 53666, 62635, 64877**
3001 ..... **65563, 67514**
..... 4802, 7704

TITLE 40—PROTECTION OF ENVIRONMENT

Chapter I—Environmental Protection Agency (Parts 0—1099)

9 Authority citation revised 33359
9.1 Table amended (OMB numbers) **41682, 51570, 70556, 75473**
Table amended (OMB numbers) 6352, 18094
Table amended (OMB numbers); eff. 8–8–05 33359
Table amended (OMB numbers); eff. 8-15-05 34618
22.5 (a)(1) amended **77639**
22.30 (a)(1) amended **77639**
23 Authority citation amended 33359
23.10 Revised; eff. 8–8–05 33359
26.101 (i) and Footnote 1 amended 36328
26.103 (a) and (b)(3) amended; OMB number 36328
26.109 OMB number 36328
26.110 (a) amended; OMB number 36328
26.113 OMB number 36328
26.115 OMB number 36328
26.116 OMB number 36328
26.117 OMB number 36328
30 Policy statement 3629
31 Policy statement 3629
35 Policy statement 29627
35.162 (c) introductory text and (1) revised **59812**
49.101—49.200 (Subpart C) Added 18095
49.9861—49.9870 Undesignated center heading added 18110
49.9861 Added 18110
49.9862 Added 18110
49.9865 Added 18110
49.9866 Added 18110
49.9868 Added 18110
49.9869 Added 18110
49.9870 Added 18110
49.9891—49.9900 Undesignated center heading added 18110
49.9891 Added 18110
49.9892 Added 18110
49.9895 Added 18110
49.9896 Added 18110
49.9898 Added 18110
49.9899 Added 18110
49.9900 Added 18110
49.9921—49.9930 Undesignated center heading added 18111
49.9921 Added 18111
49.9922 Added 18111
49.9925 Added 18111
49.9926 Added 18111
49.9928 Added 18111
49.9929 Added 18111
49.9930 Added 18111
49.9951—49.9960 Undesignated center heading added 18111
49.9951 Added 18111
49.9952 Added 18111
49.9955 Added 18111
49.9956 Added 18111
49.9958 Added 18111
49.9959 Added 18111
49.9960 Added 18111
49.9981—49.9990 Undesignated center heading added 18112
49.9981 Added 18112
49.9982 Added 18112
49.9985 Added 18112
49.9986 Added 18112
49.9988 Added 18112
49.9989 Added 18112
49.9990 Added 18112
49.10011—10020 Undesignated center heading added 18113
49.10011 Added 18113
49.10012 Added 18113
49.10015 Added 18113
49.10016 Added 18113
49.10018 Added 18113
49.10019 Added 18113
49.10020 Added 18113
49.10041—49.10050 Undesignated center heading added 18113
49.10041 Added 18113
49.10042 Added 18113
49.10045 Added 18113
49.10046 Added 18113

NOTE: **Boldface page numbers indicate 2004 changes.**

CHANGES JULY 1, 2004 THROUGH JUNE 30, 2005

TITLE 40 Chapter I—Con.

49.10048 Added 18113
49.10049 Added 18113
49.10050 Added 18113
49.10101—10110 Undesignated center heading added 18114
49.10101 Added 18114
49.10102 Added 18114
49.10105 Added 18114
49.10106 Added 18114
49.10108 Added 18114
49.10109 Added 18114
49.10110 Added 18114
49.10131—49.10140 Undesignated center heading added 18114
49.10131 Added 18114
49.10132 Added 18114
49.10135 Added 18114
49.10136 Added 18114
49.10138 Added 18114
49.10139 Added 18114
49.10140 Added 18114
49.10161—49.10170 Undesignated center heading added 18115
49.10161 Added 18115
49.10162 Added 18115
49.10165 Added 18115
49.10166 Added 18115
49.10168 Added 18115
49.10169 Added 18115
49.10170 Added 18115
49.10191—49.10200 Undesignated center heading added 18116
49.10191 Added 18116
49.10192 Added 18116
49.10195 Added 18116
49.10196 Added 18116
49.10198 Added 18116
49.10199 Added 18116
49.10200 Added 18116
49.10221—49.10230 Undesignated center heading added 18116
49.10221 Added 18116
49.10222 Added 18116
49.10225 Added 18116
49.10226 Added 18116
49.10228 Added 18116
49.10229 Added 18116
49.10230 Added 18116
49.10251—49.10260 Undesignated center heading added 18117
49.10251 Added 18117
49.10252 Added 18117
49.10255 Added 18117
49.10256 Added 18117
49.10258 Added 18117
49.10259 Added 18117
49.10260 Added 18117
49.10281—49.10290 Undesignated center heading added 18117
49.10281 Added 18117
49.10282 Added 18117
49.10285 Added 18117
49.10286 Added 18117
49.10288 Added 18117
49.10289 Added 18117
49.10290 Added 18117
49.10311—49.10320 Undesignated center heading added 18118
49.10311 Added 18118
49.10312 Added 18118
49.10315 Added 18118
49.10316 Added 18118
49.10318 Added 18118
49.10319 Added 18118
49.10320 Added 18118
49.10341—49.10350 Undesignated center heading added 18119
49.10341 Added 18119
49.10342 Added 18119
49.10345 Added 18119
49.10346 Added 18119
49.10348 Added 18119
49.10349 Added 18119
49.10350 Added 18119
49.10371—49.10380 Undesignated center heading added 18119
49.10371 Added 18119
49.10372 Added 18119
49.10375 Added 18119
49.10376 Added 18119
49.10378 Added 18119
49.10379 Added 18119
49.10380 Added 18119
49.10401—49.10410 Undesignated center heading added 18120
49.10401 Added 18120
49.10402 Added 18120
49.10405 Added 18120
49.10406 Added 18120
49.10408 Added 18120
49.10409 Added 18120
49.10410 Added 18120
49.10411 Added 18120
49.10431—49.10440 Undesignated center heading added 18120
49.10431 Added 18120
49.10432 Added 18120
49.10435 Added 18120
49.10436 Added 18120
49.10438 Added 18120
49.10439 Added 18120
49.10440 Added 18120

NOTE: **Boldface page numbers indicate 2004 changes.**

CHANGES JULY 1, 2004 THROUGH JUNE 30, 2005

49.10461—49.10470 Undesignated center heading added 18121
49.10461 Added 18121
49.10462 Added 18121
49.10465 Added 18121
49.10466 Added 18121
49.10468 Added 18121
49.10469 Added 18121
49.10470 Added 18121
49.10491—49.10500 Undesignated center heading added 18122
49.10491 Added 18122
49.10492 Added 18122
49.10495 Added 18122
49.10496 Added 18122
49.10498 Added 18122
49.10499 Added 18122
49.10500 Added 18122
49.10521—49.10530 Undesignated center heading added 18122
49.10521 Added 18122
49.10522 Added 18122
49.10525 Added 18122
49.10526 Added 18122
49.10528 Added 18122
49.10529 Added 18122
49.10530 Added 18122
49.10551—49.10560 Undesigned center heading added 18123
49.10551 Added 18123
49.10552 Added 18123
49.10555 Added 18123
49.10556 Added 18123
49.10558 Added 18123
49.10559 Added 18123
49.10560 Added 18123
49.10581—49.10590 Undesignated center heading added 18123
49.10581 Added 18123
49.10582 Added 18123
49.10585 Added 18123
49.10586 Added 18123
49.10588 Added 18123
49.10589 Added 18123
49.10590 Added 18123
49.10641—49.10650 Undesignated center heading added 18124
49.10641 Added 18124
49.10642 Added 18124
49.10645 Added 18124
49.10646 Added 18124
49.10648 Added 18124
49.10649 Added 18124
49.10650 Added 18124
49.10671—49.10680 Undesignated center heading added 18125
49.10671 Added 18125
49.10672 Added 18125
49.10675 Added 18125
49.10676 Added 18125
49.10678 Added 18125
49.10679 Added 18125
49.10680 Added 18125
49.10701—49.10711 Undesignated center heading revised 18125
49.10701 Revised 18125
49.10702 Revised 18125
49.10705 Revised 18125
49.10706 Revised 18125
49.10709 Revised 18126
49.10710 Revised 18126
49.10731—49.10740 Undesignated center heading added 18126
49.10731 Added 18126
49.10732 Added 18126
49.10735 Added 18126
49.10736 Added 18126
49.10738 Added 18126
49.10739 Added 18126
49.10740 Added 18126
49.10761—49.10770 Undesignated center heading added 18126
49.10761 Added 18126
49.10762 Added 18126
49.10765 Added 18126
49.10766 Added 18126
49.10768 Added 18126
49.10769 Added 18126
49.10770 Added 18126
49.10821—49.10830 Undesignated center heading added 18127
49.10821 Added 18127
49.10822 Added 18127
49.10825 Added 18127
49.10826 Added 18127
49.10828 Added 18127
49.10829 Added 18127
49.10830 Added 18127
49.10851—49.10860 Added 18128
49.10851 Added 18128
49.10852 Added 18128
49.10855 Added 18128
49.10856 Added 18128
49.10858 Added 18128
49.10859 Added 18128
49.10860 Added 18128
49.10881—10890 Undesignated center heading added 18128
49.10881 Added 18128
49.10882 Added 18128
49.10885 Added 18128
49.10886 Added 18128

NOTE: **Boldface page numbers indicate 2004 changes.**

CHANGES JULY 1, 2004 THROUGH JUNE 30, 2005

TITLE 40 Chapter I—Con.

49.10888 Added 18128
49.10889 Added 18128
49.10890 Added 18128
49.10921—49.10930 Undesignated center heading added 18129
49.10921 Added 18129
49.10922 Added 18129
49.10925 Added 18129
49.10926 Added 18129
49.10928 Added 18129
49.10929 Added 18129
49.10930 Added 18129
49.10951—49.10960 Undesignated center heading added 18129
49.10951 Added 18129
49.10952 Added 18129
49.10955 Added 18129
49.10956 Added 18129
49.10958 Added 18129
49.10959 Added 18129
49.10960 Added 18129
49.10981—49.10990 Undesignated center heading added 18130
49.10981 Added 18130
49.10982 Added 18130
49.10985 Added 18130
49.10986 Added 18130
49.10988 Added 18130
49.10989 Added 18130
49.10990 Added 18130
49.11011—49.11020 Undesignated center heading added 18130
49.11011 Added 18130
49.11012 Added 18130
49.11015 Added 18130
49.11016 Added 18130
49.11018 Added 18130
49.11018 Added 18130
49.11020 Added 18130
49.11021 Added 18131
49.11041—49.11050 Undesignated center heading added 18131
49.11041 Added 18131
49.11042 Added 18131
49.11045 Added 18131
49.11046 Added 18131
49.11048 Added 18131
49.11049 Added 18131
49.11050 Added 18131
49.11071—49.11080 Undesignated center heading added 18132
49.11071 Added 18132
49.11072 Added 18132
49.11075 Added 18132
49.11076 Added 18132
49.11078 Added 18132
49.11079 Added 18132
49.11080 Added 18132
49.11101—49.11110 Undesignated center heading added 18132
49.11101 Added 18132
49.11102 Added 18132
49.11105 Added 18132
49.11106 Added 18132
49.11108 Added 18132
49.11109 Added 18132
49.11110 Added 18132
49.9861—49.17810 (Subpart M) Appendix revised 18132
50.3 Revised **45595**
50.7 Heading and (a) introductory text revised; (a)(1) introductory text, (2), (d) and (e) removed; (a)(1)(i) and (ii) redesignated as (a)(1) and (2) **45595**
50 Appendix K heading revised **45595**
Appendix M removed **45595**
Appendix N amended **45595**
51 Policy statement **40278**
Hearings **42560**
Reconsideration notice 33838
51.100 (s)(1) revised **69298**
(s)(5) added **69304**
51.121 (r) added; eff. 7–11–05 25317
51.122 Revised; eff. 7–11–05 25317
51.123 Added; eff. 7–11–05 25319
51.124 Added; eff. 7–11–05 25328
51.125 Added; eff. 7–11–05 25333
51.165 (a)(1)(v)(C)(*1*), (xliii) through (xlvi) and (h) footnotes added **40275**
51.166 (b)(2)(iii)(*a*), (53) through (56) and (y) footnotes added **40275**
51.900 (f) introductory text revised; (f)(13) added 30604
51.905 (e)(2)(ii) revised; (e)(2)(iii) added 30604
52 Policy statement ... **40278, 58262, 67060**
Hearings **42560**
Regulation at 69 FR 54578 withdrawn **64259**
State implementation plan determinations **76617**
State implementation plan determinations 21147
Reconsideration notice 33838
52.21 (b)(2)(iii)(a), (55) through (58) and (cc) footnotes added **40276**

NOTE: **Boldface page numbers indicate 2004 changes.**

CHANGES JULY 1, 2004 THROUGH JUNE 30, 2005

(b)(2)(iii)(*h*)(*1*) and (*2*) correctly removed; CFR correction 36036
52.70 (c)(35) added **44605**
52.73 (a)(2) revised **44605**
52.120 (c)(115) added.....**51953**
(c)(110)(i)(A)(*2*) and (116) added **63324**
(c)(117) added **76420**
(c)(78)(i)(B) added.....7040
(c)(118) and (119) added 11557
(c)(120) added 11884
(c)(122) added 30373
(c)(121) added; eff. 7-14-05 34358
(c) (123), (124) and (125) added 34369
52.122 (a)(1)(ii) added 7041
52.220 Regulation at 69 FR 31741 withdrawn.....**42341**
(c)(316)(i)(D) **43520**
(c)(320)(i)(A)(*4*) and (C) added **43917**
(c)(329) added **44462**
(c)(328)(i)(B) added **44601**
(c)(316)(i)(F) added **52434**
(c)(225)(i)(H) and (262)(i)(E)(*3*) added.....**53007**
(c)(330) added **53835**
(c)(156)(vii)(B), (189)(i)(A)(*8*) and (215)(i)(A)(*7*) added.....**56357**
(c)(331) added **60964**
(c)(315)(i)(A)(*3*) added.....**62589**
(c)(332) added **67060**
(b)(2)(iii), (iv), (7)(ii), (10)(ii), (12), (13), (14), (c)(6)(i)(D), (ii)(C), (iii)(C), (iv)(C), (v)(C), (vi)(C), (D), (vii)(C), (viii)(B), (ix)(B), (x)(C), (xi)(C), (xii)(C), (xiii)(C), (xiv)(C), (xvi)(C), (xx)(B), (xxiii), (xxiv), (21)(viii)(C), (xiv)(C), (24)(iv)(C), (vii)(F), (G), (x)(F), (25)(i)(F), (ii)(E), (26)(viii)(D), (ix)(C), (xvi)(F), (xvii)(E), (F), (G), (27)(vii)(E), (viii)(E), (28)(iv)(C), (31)(i)(A), (H), (I), (vi)(F), (xviii)(G), (32)(iii)(G), (35)(xii)(I), (xiii)(E), (xv)(G), (37)(v)(E), (39)(ii)(H), (I), (iv)(H), (I), (vii)(E), (viii)(E), (x)(E), (41)(x)(H), (I), (42)(x)(D), (47)(i)(E), (F), (G), (51)(xiii)(D), (xiv)(E), (xx)(D), (52)(xiii)(F), (xvi)(D), (56)(ii)(D), (58)(iii)(C), (65)(iv), (v), (79)(v)(B), (80)(i)(F), (81)(i)(C), (85)(vi)(D), (x)(C), (89)(iii)(D), (93)(iii)(D), (iv)(E), (95)(vi)(B), (96)(iii)(D), (98)(i)(F), (103)(xiii)(D), (xvii)(D), (119)(i)(E), (ii)(B), (124)(ii)(C), (vii)(D), (127)(i) introductory text, (vii)(H), (I), (137)(vi)(C), (vii)(E) through (H), (138)(ii)(F), (155)(v)(D), (159)(iii)(G), (164)(i)(A)(*3*), (168)(i)(A)(*6*), (E)(*4*), (171)(i)(D)(*6*), (172)(i)(A)(*4*), (173)(i)(B)(*3*), (175)(i)(A)(*2*), (B)(*3*), (177)(i)(D)(*4*), (179)(i)(E)(*5*), (184)(i)(B)(*11*), (199)(i)(D)(*9*), (202)(i)(F)(*2*), (230)(i)(E)(*2*) and (262)(i)(A)(*2*) added; (c)(127) introductory text revised **67064**
(c)(321)(i)(C) and (332)(i)(B) added.....**67647**
(c)(333) added **76420**
(c)(321)(i)(C)(*2*), (*3*) and (328)(i)(A)(*2*) added 8518
(c)(254)(i)(E)(*3*) added 8520
(c)(120)(i)(C), (*3*), (331)(i)(B) and (332)(i)(A)(*2*) added 8523
(c)(6)(vi)(E) and (334) added 11125
(c)(335) added 21153
(c)(331)(i)(A)(*2*) and (332)(i)(A)(*3*) added; eff. 7–18–05 28829
52.222 (a)(6)(v) and (vi) added **56357**
52.271 (b)(7) added.....**76420**
52.320 (c)(101) added.....**47376**
(c)(103) added **54025**
Regulation at 69 FR 47376 withdrawn.....**56163**
(c)(101) added **62216**
52.332 (n) added **47376, 62216**
Regulation at 69 FR 46376 withdrawn.....**56163**
52.349 (j) added **54025**
(i) added **55759**
(k) added.....**58269**
52.376 (b), (d) and (f) revised; (h) added.....**50073**
52.470 (b), (c) and (d) revised; (e) added **47775**
(c) table amended.....**76858, 77641, 77644, 77647, 77649, 77905, 77908**
(e) table amended 16963, 25717
(c) table amended 24969
Table corrected 28988

NOTE: **Boldface page numbers indicate 2004 changes.**

CHANGES JULY 1, 2004 THROUGH JUNE 30, 2005

TITLE 40 Chapter I—Con.

52.475 Removed **43522**
52.476 (b) and (c) removed **43522**
52.519 Added 5929
52.570 (e) table amended **42884**
Technical correction **48150**
(c) table amended 18993
(c) table amended; eff. 7-8-05 24313
(e) table amended 34362, 34664
52.620 (c)(17) added **41432**
52.670 (c)(38)(i)(A)(*12*) revised **63325**
Redesignated as 52.677; heading and (a) revised; new 52.670 added 3481
52.672 (e) revised 22599
52.677 Redesignated from 52.670 3481
52.679 Removed 3490
52.720 (c)(173) added **44970**
(c)(171) added **65381**
Regulation at 69 FR 65381 withdrawn 1824
52.770 (c)(166) added **63072**
(c)(157) added **64664**
(c)(161) added **69535**
(c)(168) added 9536
(c)(169) added 19003
52.777 (aa) added **52431**
(z) added **56173**
52.820 (b) through (e) revised **56944**
(c) table amended **63949, 65378**
(c) table amended 16129, 22602
52.824 (b) revised **56949**
52.920 (e) table amended **55751, 56174, 75477**
Regulation at 69 FR 75477 withdrawn 5927
(c) table, (d) table and (e) table amended 28435
52.1020 (c)(53) added 6354
(c)(56) added 11882
(c)(58) added 21961
(c)(54) added; eff. 7–25–05 30369
(c)(55) added; eff. 7–25–05 30376
52.1031 Table amended 6354, 11882, 21962
Table amended; eff. 7–25–05 ..... 30369, 30376
52.1070 (c)(190) added **53004**
(c)(191) added **56171**
(c)(187) added **61768**
(c)(189) added **62591**
Redesignated as 52.1100; heading and paragraph (a) revised; new 52.1070 added **69306**
Regulation at 69 FR 62591 withdrawn **76855**
(c) table amended **76855**
(c) table amended 16123, 21339, 24986
(e) table amended 16963, 24990, 25717
Regulation at 70 FR 21339 withdrawn 36844
52.1073 (f) added 25718
(g) added 25724
52.1076 (e) and (g) removed **43522**
52.1078 (a) removed **43522**
52.1100 Redesignated from 52.1070 ..... **69306**
52.1170 (c)(121) added **76853**
Regulation at 69 FR 76853 withdrawn 7658
(c)(121) added 23031
52.1174 (v) added; eff. 7–19–05 29207
52.1179 Revised 4023
52.1218 (a) removed **76854**
Removed 23032
52.1220 (c)(65) added **51184**
(c)(64) added **51373**
Redesignated as 52.1222; heading and (a) revised; new 52.1220 added 8932
52.1222 Redesignated from 52.1220 8932
52.1237 (d) added **71380**
52.1320 (c) table and (e) table amended **51955**
Regulation at 69 FR 39340 withdrawn **51956**
(d) table and (e) table amended **63074**
(c) table amended **75481**
(c) table amended 5379, 22606
52.1420 (c) table amended 16429
52.1470 Regulation at 69 FR 29076 withdrawn **40324**
(c)(5)(i), (16)(viii)(C), (17)(ii)(A), (53) and (54) added; (c)(33)(i)(A) revised; (c)(36) and (37) removed **54018**
(c)(46) through (52) added **56354**
52.1483 (a)(1)(i) redesignated as (a)(1)(iii) and revised; (a)(1)(i) and (ii) added **54019**
52.1488 (b) revised **54019**
52.1570 (c)(77) added; eff. 8-2-04 ..... **39858**
(c)(74) added **40323**
(c)(75) added **46105**
52.1581 (d) added **52836**
52.1582 (j) added **52836**
52.1605 Table amended **40323, 46106**
52.1620 (c) table amended **78314**
(c) table and (e) table amended 19707

NOTE: **Boldface page numbers indicate 2004 changes.**

CHANGES JULY 1, 2004 THROUGH JUNE 30, 2005

Regulation at 70 FR 19707 withdrawn 33364
52.1627 existing text designated as (a); (b) added 19708
Regulation at 70 FR 19708 withdrawn 33364
52.1670 (c)(104) added; eff. 8-2-04 ....**39860**
(c)(105) added **72127**
(c)(106) added....2359
(c)(107) added....4775
52.1679 Table amended **72127**
Table amended....2359, 4775
52.1770 (e) table amended **56169**
(b) and (c) table 1 revised....8293
52.1820 (c)(33) added....**61766**
52.1870 (c)(129) added....**41342**
Regulation at 69 FR 41342 withdrawn....**50074**
(c)(132) added....2959
(c)(129) added....4025
Regulation at 70 FR 2959 withdrawn 12416
(c)(133) added; eff. 7–21–05 35965
(c)(132) added; eff. 7-27-05 36848
52.1881 (a)(4) and (8) revised; (a)(15) added; (b)(7) through (15), (17) through (25), (29) and (30) removed; (b)(16), (26), (27) and (28) redesignated as (b)(7) through (10) **41342**
Regulation at 69 FR 41342 withdrawn....**50074**
(a)(4) and (8) revised; (a)(15) added; (b)(7) through (15), (17) through (25), (29) and (30) removed; (b)(16), (26), (27) and (28) redesignated as (b)(7) through (10) 4025
52.1885 (b)(12) added **43322**
(a)(16) and (17) added; (b)(12) removed....13108
(a)(14) revised 35965
52.1970 (c)(142) added....**67823**
(c)(139) amended; (c)(143) added **69825**
(c)(144) added 12591
52.2020 (c)(226) added; eff. 8-30-04 ....**39856**
(c)(224) added; eff. 8-2-04....**39861**
Regulation at 69 FR 29446 withdrawn in part **40324**
(c)(216) added **43524**
Regulation at 69 FR 39856 withdrawn....**47366**
(c)(209) added **52834**
(c)(213)(i)(B)*(1)* added....**62585**
(c)(218) added **62587**
(c)(227) added **68088**
(c)(229) added **70895**
(c)(230) added **70897**
(c)(226) added **71713**
Redesignated as 52.2063; new 52.2020 added 9452
(c)(144) added 12591
(d)(1) table amended 15777, 16117, 16121, 16126, 16419, 16422, 16425, 16720, 16957, 22259
(e)(1) table amended 16964
Regulation at 70 FR 16419 withdrawn in part 30376
Regulation at 70 FR 16117 withdrawn 30377
Regulation at 70 FR 16425 withdrawn in part 30377
Regulation at 70 FR 16720 withdrawn 30378
Regulation at 70 FR 16957 withdrawn 30378
(c)(2) table amended; eff. 8–23–05 36514
52.2033 (c) added....**43524**
52.2063 Redesignated from 52.2020; heading and (a) revised 9452
52.2120 (c) amended **48397**
(c) table amended 3634
52.2170 Redesignated as 52.2186; new 52.2170 added....11128
52.2186 Redesignated from 52.2170; heading and (a) revised 11128
52.2270 (c) table amended **43754**
(e) table amended....**63068**
Regulation at 69 FR 63068 withdrawn....**75478**
(e) table amended 25, 7410, 15593, 16133, 18995, 20821
(c) table amended 7043, 15773, 17322, 18310
(c) table corrected 8878
(d) table amended....19000
52.2275 (e) revised 25
52.2303 (a) revised; (d) removed **43755**
52.2320 (c)(58) added....**51370**
52.2420 (c) table amended....**48152, 52176, 77902, 77911**
(c) table corrected, 53778
Revised....**54218**
(d) table amended **54578, 54581, 59815, 72117**

NOTE: **Boldface page numbers indicate 2004 changes.**

CHANGES JULY 1, 2004 THROUGH JUNE 30, 2005

TITLE 40 Chapter I—Con.

(e) table amended 16964, 24978, 24991, 25718
(d) table amended 21624
(c) table amended 21627, 22265, 24978
(c) table amended; eff. 7–18–05 28217
(c) table amended; eff. 8-19-05 35381
52.2428 (c) and (d) removed **43522**
52.2429 Removed **43522**
52.2450 (c) removed **52176**
52.2470 (c)(83) added **47366**
(c)(84) added **53010**
(c)(86) added 22599
(c)(87) added 24992
52.2475 (a)(3) added **47366**
(e) added 6592
(a)(2) revised 24992
(a)(2)(ii) revised; eff. 8–29–05 37272
52.2479 Amended **53010**
52.2520 (c)(60) added **62595**
Technical correction **64860**
Regulation at 69 FR 62595 withdrawn **75847**
(c)(62) added 1668
Redesignated as 52.2565; heading and (a) revised 7026
Added 7027
Regulation at 70 FR 1668 withdrawn; (e) table amended 11553
(e) table amended; eff. 8–8–05 33368
52.2565 Redesignated from 52.2520 7026
52.2570 (c)(110) added **59549**
(c)(111) added **65073**
Regulation at 69 FR 65073 withdrawn 1663
(c)(111) added 22262
52.2620 (c)(30) added **44967**
52.2670 (c) table corrected 21496
Redesignated as 52.2673; new 52.2670 added 20475
52.2673 Redesignated from 52.2670; heading and (a) revised 20475
55.14 (e)(3)(ii)(F), (G) and (H) revised 20055
55 Appendix A amended 20055
58 Appendix D amended **52838**
58.13 (d) revised **45595**
60 Authority delegation notices 36515
60.4 (c) table amended **61766**
60.17 (a)(38) removed; (a) introductory text, (8), (15), (18), (20), (33), (43) and (50) revised; (a)(65) through (75) and (m) added **41358**
Introductory text, (a)(12) and (22) amended; (a)(76) added; eff. 7-18-05 28649
60.21 (a) and (f) revised; (k) added; eff. 7-18-05 28649
60.24 (b)(1) revised; (h) added; eff. 7-18-05 28649
60.34b Table 3 revised **42121**
60.41a Amended; eff. 7-18-05 28652
60.45a Redesignated as 60.47a; new 60.45a added; eff. 7-18-05 28653
60.46a Redesignated as 60.48a; new 60.46a added; eff. 7-18-05 28653
60.47a Redesignated as 60.49a; new 60.47a redesignated from 60.45a; eff. 7-18-05 28653
60.48a Redesignated as 60.50a; new 60.48a redesignated from 60.46a; eff. 7-18-05 28653
(c) revised; (h), (i), (j)(2), (k)(2)(ii), (iii) and (iv) amended; (l) added; eff. 7-18-05 28654
60.49a Redesignated as 60.51a; new 60.49a redesignated from 60.47a; eff. 7-18-05 28653
(c)(2) and (g) amended; (p) added; eff. 7-18-05 28654
60.49b (x) added **40773**
60.50a Redesignated from 60.48a; eff. 7-18-05 28653
(c)(5), (d)(2) and (e)(2) amended; (g) added; eff. 7-18-05 28655
60.51a Redesignated from 60.49a; eff. 7-18-05 28653
(a) revised; (g) through (j) redesignated as (h) through (k); (c) introductory text, (d)(1), (e)(1) and new (k) amended; eff. 7-18-05 28656
60.52a Added; eff. 7-18-05 28656
60.271 (o) added 8530
60.273 (c) revised; (e), (f) and (g) added 8530
60.274 (c) amended 8532
60.275 (i) revised 8532
60.276 (e) added 8532
60.271a Amended 8532
60.273a (c) revised; (e) and (f) added 8532

NOTE: **Boldface page numbers indicate 2004 changes.**

CHANGES JULY 1, 2004 THROUGH JUNE 30, 2005

60.274a (b), (c), (d) and (e) amended; (e) revised 8533
60.276a (h) added 8533
60.331 (s) through (y) added **41359**
60.332 (a)(1) and (2) amended; (a)(3) redesignated as (a)(4); new (a)(4) revised; new (a)(3) added **41359**
60.333 (b) revised **41360**
60.334 (c) redesignated as (j); (a), (b), new (j) introductory text, (j)(1) and (2) revised; new (c) through (i) and (j)(5) added **41360**
60.335 Revised **41363**
60.4101—60.4176 (Subpart HHHH) Added; eff. 7-18-05 28657
60 Appendix B amended; eff. 7-18-05 28673
61 Authority delegation notices 36515
61.04 (c)(6)(ii) revised 13397
61.156 Table 1 revised **43324**
62 Authority citation revised **63078**
62.1500 (b)(3) and (c)(2) added; (c) introductory text revised 9229
62.1501 Undesignated center heading revised; (a)(6) added 9229
62.3916 Undesignated center heading and section added **51958**
62.4845 (b)(6) added 9875
Regulation at 70 FR 9875 withdrawn 12591
(b)(6) added 22268
62.7604 Undesignated center heading and section added **57188**
62.7881 Undesignated center heading and section added 1670
62.7890 Revised 36849
62.8354 Undesignated center heading and section added 9230
62.9675 Undesignated center heading and section added 10492
62.9676 Added 10492
62.9677 Added 10492
62.9680 Added 10492
62.9681 Added 10492
62.9682 Added 10492
62.10629 Undesignated center heading and section added 9230
62.10630 Undesignated center heading and section added 10893
62.11625 Center heading and section added **54756**
62.11626 Added **54756**
62.11627 Added **54756**
62.11640 Undesignated center heading and section added **63078**
62.11641 Added **63078**
62.11642 Added **63078**
62.14100—62.14109 (Subpart FFF) Table 3 revised **42121**
63 Policy statement **58837**
Policy statement 15994, 33000
Authority delegation notices 36515
63.14 (b)(54) added; (f) revised **46011**
(b)(27) and (i)(3) revised; (b)(35) and (39) through (53) added **55252**
(i)(3) revised 20012
(k)(2) added; eff. 8-18-05 29404
63.63 Added **69325**
63.99 (a)(1) added **41761**
(a)(20)(iii) added **55762**
(a)(10) added **63456**
(a)(18)(i) revised **74984**
(a)(43) added 13114
63.119 (a)(1) and (2) revised; (g) added **76863**
63.123 (i) added **76863**
63.300 (a)(3), (4) and (5) redesignated as (a)(5), (6) and (7); new (a)(3) and (4) added 20012
63.302 (a)(3) added 20013
63.303 (b)(3) and (4) redesignated as (b)(4) and (5); new (b)(3), (c) and (d) added 20013
63.309 (j)—(m) added 20013
63.310 (j) added 20014
63.311 (b)(1), (c)(1), (d)(1), (2), (3), (f)(1)(i) and (ii) revised; (b)(3)—(7), (c)(3), (d)(4)—(9) and (f)(1)(iv)—(ix) added 20014
63.341 (a) amended **42894**
63.342 (b)(1), (c), (d)(2) and (f)(2)(ii)(B) revised **42894**
63.343 (b)(2)(i), (iii), (c)(1), (5)(i) and (ii) revised **42895**
63.344 (f) added **42896**
63.347 (c)(1)(viii) revised **42897**
63.1086 (a)(2)(ii), (5), (b)(1)(ii) and (4) revised 19271
63.1095 (a) introductory text, (b) introductory text and (2) revised 19272
63.1100 (g)(1)(i) and (3) revised 19272
63.1103 (e)(1)(ii)(J) revised; (e)(2), (b)(3)(ii) Table 3 and (e) Table 7 amended 19272

NOTE: **Boldface page numbers indicate 2004 changes.**

CHANGES JULY 1, 2004 THROUGH JUNE 30, 2005

TITLE 40 Chapter I—Con.

63.1208 (b)(8) revised; eff. 7-14-05 34555
63.1253 (e) amended; eff. 7-12-05 25669
63.1256 (b)(10) added; (d)(1)(i) revised; eff. 7-12-05 25670
63.1258 (b)(1)(ii) introductory text amended; (b)(1)(iii) introductory text revised; eff. 7-12-05 25670
63.1259 (a)(3) introductory text amended; eff. 7-12-05 25670
63.1427 Correctly amended; CFR correction **39862**
63.1503 Amended **53984**
63.1506 (d) and (i)(3) revised **53984**
63.1510 (t)(4) amended **53984**
63.1512 (g) revised **53984**
63.1513 (b) revised **53984**
63.1516 (b) introductory text and (2)(ii) revised **53984**
63.1500—63.1520 (Subpart RRR) Table 2 amended **53984**
Table 3 amended **53985**
Appendix A amended **53986**
63.1560—63.1579 (Subpart UUU) Tables 1 through 44 amended 6942
Table 1 amended 6942
Table 3 revised 6942
Table 4 amended 6944
Table 5 amended 6946
Table 6 amended 6948
Table 7 revised 6948
Tables 15 and 16 amended 6951
Tables 17 and 18 amended 6952
Table 19 revised 6953
Tables 20 and 21 revised 6954
Tables 22 and 23 revised 6955
Tables 24 and 25 revised 6956
Table 26 revised 6959
Table 27 revised 6960
Table 28 revised 6960
Table 31 amended 6961
Table 33 revised 6962
Table 34 revised 6963
Table 36 amended 6964
Table 38 revised 6965
Table 39 and 40 amended 6965
Tables 41 and 44 revised 6966
Appendix A added 6970
63.1562 (b)(1), (2) and (3) revised 6938
63.1564 (b)(4) amended 6938
63.1566 (a)(1)(ii), (3) and (b)(4)(i) introductory text revised; (b)(5) and (6) through (9) redesignated as (b)(4)(ii) and (5) through (8); (b)(4)(i) and new (ii) amended 6938
63.1567 (a)(1) introductory text and (i) revised; (b)(4), (5) and (6) redesignated as (b)(5), (6) and (7); new (b)(4) added 6939
63.1572 (c) introductory text and (1) revised 6940
63.1573 (a) and (b) revised; (f) added 6940
63.1574 (a)(3)(ii), (c), (f)(2) introductory text, (vi) and (x) revised; (f) introductory text amended; (f)(2)(xi) and (xii) added 6941
63.1576 (a)(2) revised 6942
63.1579 Amended 6942
63.2230—63.2292 (Subpart DDDD) Added **46011**
63.2840 Introductory text, (e) and (f) added **53341**
63.4281 (d)(3) revised **47005**
63.5335 (b) revised 6360
63.5345 (d) added 6360
63.5350 (b)(3), (c)(3) and (4) added; (c) introductory text and (2) revised 6360
63.5460 Amended 6361
63.5610 (g) correctly amended 36524
63.6095 (a) revised; (d) added **51188**
63.7290 (a)(4), (b) introductory text and (3) revised; (b)(4) added **60818**
63.7300 (c)(1) amended; (c)(1)(i) and (ii) added **60818**
Regulation at 69 FR 60818 withdrawn in part 1671
63.7323 (d) redesignated as (e); new (d) added; (c), new (e) introductory text and (3) revised **60818**
63.7326 (a)(1)(iii), (4)(i) and (ii) revised; (a)(4)(iii) and (5) added **60819**
63.7330 (d) and (e) revised; (f) added **60819**
63.7331 (i) redesignated as (j); (g), (h) and new (j) introductory text revised; new (i) and (k) added **60819**
63.7333 (d) and (e)(2) revised; (h) added **60819**
63.7480—63.7575 (Subpart DDDDD) Added **55253**

NOTE: **Boldface page numbers indicate 2004 changes.**

CHANGES JULY 1, 2004 THROUGH JUNE 30, 2005

63.7700 (a), (b), (c)(1) introductory text and (3)(i) revised; eff. 8–18–05 29404
63.7735 (a) revised; eff. 8–18–05 29404
63.7765 Amended; eff. 8–18–05 29404
63.7995 (c) removed; eff. 7-12-05 25681
63.8000 (b)(1), (c) heading and (d)(1) revised; eff.7-12-05 25681
63.8005 (a) revised; eff. 7-12-05 25681
63.8015 (b) revised; eff. 7-12-05 25681
63.8050 (c)(1)(ii) amended; (c)(3) revised; eff. 7-12-05 25682
63.8055 (b) revised; eff. 7-12-05 25682
63.8105 (g) amended; eff. 7-12-05 25682
63.7980—63.8105 (Subpart HHHHH) Table 1 amended; eff. 7-12-05 25682
Tables 7 and 8 amended; eff. 7-12-05 25683
63.8380—63.8697 (Subpart LLLLL) Table 5 Footnote a amended 28365
63.8681 (e) redesignated as (f); new (e) added; eff. 8–15–05 28364
63.8687 (e)(1) and (2) revised; eff. 8–15–05 28364
63.8698 Amended; eff. 8–15–05 28364
70 Federal and State operating permits approval **45596**
Authority citation revised 3493
Deficiency notice 32243
70.9 Added; interim 3493
70 Appendix A amended **45277, 45278, 46108, 54247, 75481**
Appendix A amended 16141, 16430, 22603, 22606
72.2 Amended; eff. 7–1–06 25333
Amended; eff. 7-18-05 28677
72.7 (c)(1)(ii) amended; eff. 7–1–06 25334
72.9 (b)(2), (c)(1)(i), (e)(1), (2) introductory text, (g)(6) and (h)(2) amended; eff. 7–1–06 25334
72.21 (b)(1) and (e)(2) amended; eff. 7–1–06 25334
72.24 (a)(5), (7) and (10) removed; eff. 7–1–06 25334
72.40 (a)(1) amended; eff. 7–1–06 25334
72.72 (a)(1), (2) and (3) amended; eff. 7–1–06 25334
72.73 (b)(2) amended; eff. 7–1–06 25334
72.90 (a) amended; eff. 7–1–06 25334
72.95 Introductory text and (a) amended; eff. 7–1–06 25334
72.96 (b) amended; eff. 7–1–06 25334
73.10 (a), (b)(1) and (2) amended; eff. 7–1–06 25335
73.27 (c)(3) and (5) amended; eff. 7–1–06 25335
73.30 (a) and (b) amended; eff. 7–1–06 25335
73.31 (a), (b) and (c)(1)(v) amended; eff. 7–1–06 25335
73.32 Removed; eff. 7–1–06 25335
73.33 (b) and (c) removed; eff. 7–1–06 25335
73.34 (a) and (b) revised; (c) introductory text amended; eff. 7–1–06 25335
73.35 (a) introductory text, (1), (2), (i), (ii), (b)(1), (2), (c)(2) and (d) amended; (a)(2)(iii), (b)(3) and (e) removed; (a)(3) added; (c)(1) revised; eff. 7–1–06 25335
73.36 (a) and (b) amended; eff. 7–1–06 25336
73.37 Revised; eff. 7–1–06 25336
73.38 (a) and (b) amended; eff. 7–1–06 25336
73.50 (a), (b)(1)(ii) and (2)(ii) amended; (b)(3) removed; eff. 7–1–06 25336
73.51 Removed; eff. 7–1–06 25336
73.52 (a) introductory text amended; (a)(1), (2), (3) and (b) revised; (a)(4) removed; (c) added; eff. 7–1–06 25336
73.70 (e), (f) and (i)(1) amended; eff. 7–1–06 25336
74.4 (c)(1) and (2) amended; eff. 7–1–06 25336
74.18 (d) amended; eff. 7–1–06 25336
74.40 (a) and (b) amended; eff. 7–1–06 25336
74.42 Revised; eff. 7–1–06 25336
74.43 (a), (b)(7) and (8) amended; eff. 7–1–06 25337
74.44 (c)(1)(ii), (2)(iii)(C), (D), (E) introductory text, (3) and (F) amended; eff. 7–1–06 25337
74.46 (b)(2) removed; eff. 7–1–06 25337
74.47 (a)(3)(iv), (v), (6), (c), (d)(1)(ii)(C), (D), (2)(i), (B) and (ii) amended; eff. 7–1–06 25337

NOTE: **Boldface page numbers indicate 2004 changes.**

CHANGES JULY 1, 2004 THROUGH JUNE 30, 2005

TITLE 40 Chapter I—Con.

74.49 (a) introductory text amended; eff. 7–1–06 25337
74.50 (a)(2) introductory text, (i), (b) and (d) amended; eff. 7–1–06 25337
75.2 (d) added; eff. 7-18-05 28678
75.6 Introductory text amended; (a)(38) through (41) redesignated as (a)(39) through (42); new (a)(38), (43) and (44) added; (b) through (e) revised; eff. 7-18-05 28678
75.10 (d)(1) and (3) amended; eff. 7-18-05 28678
75.15 Added; eff. 7-18-05 28678
75.20 (a)(5)(i), (c)(1) and (d)(2)(v) revised; (b) introductory text amended; (c)(9) and (10) redesignated as (c)(10) and (11); new (c)(9) added; eff. 7-18-05 28679
75.21 (a)(3) revised; eff. 7-18-05 28679
75.22 (a)(7) and (b)(5) added; eff. 7-18-05 28679
75.24 (d) revised; eff. 7-18-05 28680
75.31 (a) amended; (b) introductory text, (1) and (2) revised; eff. 7-18-05 28680
75.32 (a) introductory text amended; eff. 7-18-05 28680
75.33 Table 1 revised; eff. 7-18-05 28680
75.38 Added; eff. 7-18-05 28681
75.39 Added; eff. 7-18-05 28681
75.53 (e)(1)(i)(E), (iv) introductory text and (x) revised; eff. 7-18-05 28682
75.57 (i) and (j) added; eff. 7-18-05 28682
75.58 (b)(3) introductory text, (i) and (ii) revised; eff. 7-18-05 28683
75.59 (a)(1) introductory text, (3) introductory text, (5) introductory text, (ii) introductory text, (6) introductory text, (9) introductory text, (vi) and (c) introductory text revised; (a)(7)(vii), (viii) and (14) added; eff. 7-18-05 28683
75.80—75.84 (Subpart I) Added; eff. 7-18-05 28684
75 Appendix A amended; eff. 7-18-05 ..... 28690, 28691, 28692
Appendix B amended; eff. 7-18-05 28693
Appendix F amended; eff. 7-18-05 28695
Appendix K added; eff. 7-18-05 28695
77.3 (a), (b), (c), (d) introductory text and (1) through (5) amended; eff. 7–1–06 25337
77.4 (b)(1), (c)(1)(ii)(A), (d)(1), (2), (3), (e)(iv), (g)(2)(ii), (3)(ii), (iii) and (k)(2) amended; eff. 7–1–06 25337
77.5 (b) and (c) amended; (d) removed; eff. 7–1–06 25337
77.6 (a)(1), (b)(1)(i)(A), (3), (c) and (f) amended; eff. 7–1–06 25337
78 Heading revised; eff. 7–11–05 25338
78.1 (a)(1) amended; (b)(2)(i) revised; (b)(7), (8) and (9) added; eff. 7–11–05 25338
78.3 (b)(3)(i), (c)(7) and (d)(3) amended; (a)(4), (5), (6), (d)(5), (6) and (7) added; eff. 7–11–05 25338
78.4 (a) amended; eff. 7–11–05 25339
78.5 (a) amended; eff. 7–11–05 25339
78.12 (a) introductory text and (2) amended; eff. 7–11–05 25339
78.13 (b) amended; eff. 7–11–05 25339
81 Attainment status determinations 22803
Policy statement 31353
81.300 (a) revised 951
81.301 Table added 951
Table amended 19851
81.302 Table amended **44605**
Table added 953
81.303 Table added 953
Table amended 11557, 11884, 34369
81.304 Table amended **56708**
Table added 954
81.305 Table amended **48793**
Table corrected **51753**
Table added 955
Table amended 19851
81.306 Table amended **47376, 62216**
Regulation at 69 FR 46376 withdrawn **56163**
Table added 961
81.307 Table added 963
81.308 Table added 963
81.309 Table added 963
81.310 Table added 963
81.311 Table added 965
Table amended 19852, 34664
81.312 Table added 967

NOTE: **Boldface page numbers indicate 2004 changes.**

CHANGES JULY 1, 2004 THROUGH JUNE 30, 2005

81.313 Table added....968
81.314 Table added....968
Table amended....19852
81.315 Table amended....**56708**
Table added....970
Table amended....19853
81.316 Table added....972
81.317 Table added....974
Table amended....22802
81.318 Table added....975
Table amended....19853
81.319 Table added....977
Table amended....19853
81.320 Table added....979
81.321 Table amended....**56708, 61768**
Table added....979
81.322 Table added....980
81.323 Table amended....**56708**
Table added....980
81.324 Table added....981
81.325 Table added....983
81.326 Regulation at 69 FR 39341 withdrawn....**51956**
Table amended....**63074**
Table added....984
Table amended....22802
81.327 Table added....986
81.328 Table added....987
81.329 Table amended....**55962**
Table added....989
81.330 Table added....989
81.331 Table added....989
Table correctly amended; CFR correction....5057
81.332 Table added....990
81.333 Table added....991
81.334 Table amended....**56709**
Table added....992
81.335 Table added....994
81.336 Table amended....**41343**
Regulation at 69 FR 41343 withdrawn....**50074**
Table corrected....**64133**
Table added....995
Table amended....4026, 19854, 35966
81.337 Table added....997
81.338 Table added....998
81.339 Table amended; eff. 8-2-04 ....**39861**
Table amended....**43524, 56709**
Table added....999
Table amended....19855
81.340 Table added....1000
81.341 Table added....1001
81.342 Table added....1002
81.343 Table amended....**56710**
81.343 Table added....1003
Table amended....19855
81.344 Table added....1004
81.345 Table added....1008
81.346 Table added....1010
81.347 Table amended....**56710**
Table added....1010
81.348 Table added....1012, 6363
Table amended....6592
Table amended; eff. 8–29–05....37273
81.349 Table amended....**62595**
Technical correction....**64860**
Regulation at 69 FR 62595 withdrawn....**75847**
Table added....1014
Table amended....1668, 19855
Table amended; eff. 8–8–05....33368
81.350 Table added....1015
81.351 Table added....1016
81.352 Table added....1017
81.353 Table added....1017
81.354 Table added....1018
81.355 Table added....1018
81.356 Table added....1019
82.3 Amended....**77001**
82.4 (b), (d) and (n) revised; (p) added....**77002**
82.8 Added....**77003**
82.12 (a)(1) introductory text, (i)(H), (ii) introductory text and (iii) revised; (e) added....**77004**
82.13 (a), (f)(3)(iv) and (g)(4)(vii) revised; (f)(2)(xx), (xxi), (xxii), (3)(xvi), (xvii), (g)(1)(xx), (xxi), (4)(xviii), (bb), (cc) and (dd) added....**77005**
82.1—82.24 (Subpart A) Appendix L added....**77006**
82.152 Amended....1991, 19278
82.154 (a) revised....19278
82.156 (i)(3) introductory text, (i), (ii), (5) introductory text, (6) introductory text and (i) revised....1991
82.166 (n), (o)(4), (7), (8), (10) and (q) introductory text revised 1992
82.170—82.184 (Subpart G) Appendix M added....**58279**
86.1 (b)(1) table amended; (b)(6) added; eff. 8-15-05....34619
86.007-11 (a)(4)(vi) added; eff. 8-15-05....34619
86.1375-2007 Added; eff. 8-15-05....34619
86.1901—86.1935 (Subpart T) Added; eff. 8-15-05....34619

NOTE: **Boldface page numbers indicate 2004 changes.**

CHANGES JULY 1, 2004 THROUGH JUNE 30, 2005

TITLE 40 Chapter I—Con.

93 Technical correction.....**43325**
Technical correction.....31354
93.101 Amended; eff. 8-2-04.....**40072**
93.102 (b)(1), (2) introductory text, (iii), (c) and (d) revised; (b)(3) redesignated as (b)(4); new (b)(3) added; eff. 8-2-04.....**40072**
(b)(2)(ii) and (iii) amended; (b)(2)(iv) and (v) added.....24291
93.104 (b)(3) and (c)(3) amended; (c)(4), (e)(1) and (4) removed; (e)(2), (3) and (5) redesignated as (e)(1), (2) and (3); (d), new (e)(2) and (3) revised; eff. 8-2-04.....**40072**
93.105 (c)(1)(vii) amended; eff. 8-2-04.....**40073**
(e) amended.....24291
93.106 (b) revised; eff. 8-2-04.....**40073**
93.109 (d) through (g) redesignated as (f), (g), (h) and (l); (b) introductory text, (c), new (f) introductory text, (2), (3), (4)(i), (ii), new (g) introductory text, (2), (3), new (h) and new (l)(2) introductory text revised; (b) Table 1 amended; new (d), (e), (i), (j) and (k) added; new (l)(2)(ii)(B) and (iii) amended; eff. 8-2-04.....**40073**
93.110 (a) revised; eff. 8-2-04.....**40077**
93.116 Revised; eff. 8-2-04.....**40077**
93.117 Revised; eff. 8-2-04.....**40078**
93.118 (a) and (b)(2)(ii) amended; (b) introductory text, (2)(iii), (e)(1), (2) and (3) revised; (b)(2)(iv) and (f) added; eff. 8-2-04.....**40078**
93.119 (c) through (h) redesignated as (d) and (f) through (j); heading, (a), (b), new (d) introductory text, (1), new (f)(5) and (g) revised; new (c), (e), (f)(7) and (8) added; new (f)(6), (h) introductory text, (i) introductory text and (j) amended; eff. 8-2-04.....**40079**
(f)(7) and (8) amended; (f)(9) and (10) added.....24291
93.120 (a)(2) revised; eff. 8-2-04.....**40080**
93.121 (a)(2) redesignated as (a)(3); (a)(1), new (3) and (b)(1) revised; new (a)(2) and (c) added; (b) introductory text amended; eff. 8-2-04.....**40080**
93.122 (c), (d) and (e) redesignated as (d), (e) and (g); new (c), (f) and (g)(3) added; new (g)(1) and (2) introductory text revised; eff. 8-2-04.....**40080**
93.124 (b) removed; (c), (d) and (e) redesignated as (b), (c) and (d); eff. 8-2-04.....**40081**
93.125 (a) and (d) amended; eff. 8-2-04.....**40081**
93.126 Table 2 amended; eff. 8-2-04.....**40081**
96 Authority citation revised.....25339
96.101—96.108 (Subpart AA) Added; eff. 7-11-05.....25339
96.110—96.114 (Subpart BB) Added; eff. 7-11-05.....25339
96.120—96.124 (Subpart CC) Added; eff. 7-11-05.....25339
96.140—96.143 (Subpart EE) Added; eff. 7-11-05.....25339
96.150—96.157 (Subpart FF) Added; eff. 7-11-05.....25339
96.160—96.162 (Subpart GG) Added; eff. 7-11-05.....25339
96.170—96.176 (Subpart HH) Added; eff. 7-11-05.....25339
96.180—96.188 (Subpart II) Added; eff. 7-11-05.....25339
96.201—96.208 (Subpart AAA) Added; eff. 7-11-05.....25362
96.210—96.214 (Subpart BBB) Added; eff. 7-11-05.....25362
96.220—96.224 (Subpart CCC) Added; eff. 7-11-05.....25362
96.250—96.257 (Subpart FFF) Added; eff. 7-11-05.....25362
96.260—96.262 (Subpart GGG) Added; eff. 7-11-05.....25362
96.270—96.276 (Subpart HHH) Added; eff. 7-11-05.....25362
96.280—96.288 (Subpart III) Added; eff. 7-11-05.....25362
96.301—96.308 (Subpart AAAA) Added; eff. 7-11-05.....25382
96.310—96.314 (Subpart BBBB) Added; eff. 7-11-05.....25382
96.320—96.324 (Subpart CCCC) Added; eff. 7-11-05.....25382
96.340—96.342 (Subpart EEEE) Added; eff. 7-11-05.....25382
96.350—96.357 (Subpart FFFF) Added; eff. 7-11-05.....25382
96.360—96.362 (Subpart GGGG) Added; eff. 7-11-05.....25382

NOTE: **Boldface page numbers indicate 2004 changes.**

CHANGES JULY 1, 2004 THROUGH JUNE 30, 2005

96.370—96.376 (Subpart HHHH) Added; eff. 7–11–05 25382
96.380—96.388 (Subpart IIII) Added; eff. 7–11–05 25382
112.3 (a), (b) and (c) revised **48798**
122.21 (r)(1) revised; (r)(5) added **41682**
122.26 (e)(8) revised 11563
122.44 (b)(3) revised **41682**
123.25 (a)(4) and (36) revised **41682**
124.10 (d)(1)(ix) revised **41683**
125.90—125.99 (Subpart J) Added **41683**
125.95 (a)(2)(ii) corrected **47210**
131.36 (d)(4)(ii) table and (12)(ii) table revised; (d)(8) removed **63082**
131.41 Added **67242**
141.25 (a) table amended **52180**
Regulation at 69 FR 31012 withdrawn **52181**
147 Policy statement **42341**
148.18 (l) revised; (m) added; eff. 8–23–05 9174
152.55 Amended **39864**
152.414 Amended **39864**
154.15 (f)(1)(ii) revised **39864**
158.45 (d) revised **39864**
159.156 (b) revised **39864**
163 Removed; eff. 8–8–05 33359
168.65 (b)(1)(iii)(A)(*2*)(*i*) and (*iii*) revised **39864**
170.112 (c)(4)(vii) revised **53346**
170.240 (c)(5) and (d)(6)(i) revised **53346**
174.455 Added **58284**
174.456 Added 17327
177 Removed; eff. 8–8–05 33359
178 Authority citation revised 33359
178.20 (a) revised; eff. 8–8–05 33359
178.25 (b)(1) and (2) revised **39864**
(a)(7) and (b)(2) revised; eff. 8–8–05 33359
178.35 Heading and (a) revised; (b) amended; eff. 8–8–05 33359
178.37 (a) introductory text and (c) revised; eff. 8–8–05 33359
178.65 Revised; eff. 8–8–05 33359
178.70 (a)(2) and (3) removed; (a)(4) through (8) redesignated as (a)(2) through (6); eff. 8–8–05 33359
179 Authority citation revised 33359
179.20 (a)(3) amended; eff. 8–8–05 33359
179.24 (a) amended; eff. 8–8–05 33359
179.83 (a)(1) amended; eff. 8–8–05 33359
179.91 (b) revised; eff. 8–8–05 33359
179.105 (b)(1)(ii) revised; eff. 8–8–05 33360
179.125 (a) revised; eff. 8–8–05 33360
179.130 (a)(2) and (3) removed; (a)(4) through (12) redesignated as (a)(2) through (10); eff. 8–8–05 33360
180 Policy statement **62596**
180.1 (c) added; (d) removed; (e) through (p) redesignated as (d) through (o); new (e), (i) introductory text, (j) and (n) revised; (i)(10) added; eff. 8–8–05 33360
180.2 Removed; eff. 8–8–05 33360
180.7—180.9 Undesignated center heading revised; eff. 8–8–05 33360
180.7 Revised; eff. 8–8–05 33360
180.8 Revised; eff. 8–8–05 33361
180.9 Revised; eff. 8–8–05 33361
180.10 Removed; eff. 8–8–05 33361
180.11 Removed; eff. 8–8–05 33361
180.12 Removed; eff. 8–8–05 33361
180.29 Undesignated center heading and section revised; eff. 8–8–05 33361
180.30 Revised; eff. 8–8–05 33362
180.31 Revised; eff. 8–8–05 33362
180.32 Revised; eff. 8–8–05 33362
180.33 (f) revised; (j) removed; (k) through (p) redesignated as (j) through (o); (a), (b), (c), (h), new (j), (l) and (m) amended; eff. 8–8–05 33363
180.40 (f) amended; eff. 8–8–05 33363
180.106 (b) table amended **71717**
180.110 (b) table amended 37696
180.113 Removed **58083**
180.167 (a) table revised **43924**
180.173 (a) table revised **43924**
180.179 Removed **43924**
180.185 (b) redesignated as (c); (a) and new (b) amended; new (b) and (d) added **51582**
180.191 (a) table amended **52192**
180.207 (a) table amended 21643
180.209 (b) table amended 37696
180.228 (a) table revised **58083**
180.275 (b) amended 708
180.276 (a) revised **43924**
180.284 (b) table amended 7046
180.307 Removed **43924**
180.319 Table amended **43924**

NOTE: **Boldface page numbers indicate 2004 changes.**

CHANGES JULY 1, 2004 THROUGH JUNE 30, 2005

TITLE 40 Chapter I—Con.

180.324 (b) removed 7046
180.325 Revised **43924**
180.341 (a) revised **43924**
180.344 Removed **43924**
180.353 (b) table amended **71717**
180.356 (b) removed 7046
180.364 (a) amended **65088**
(a) table amended 7864
180.368 (b) removed 7046
180.371 (b) table amended 14555
180.382 Removed **43924**
180.415 (b) removed 7047
180.418 (b) table amended **71717**
180.423 Removed **58083**
180.424 Removed **43924**
180.432 Revised **57216**
180.434 (a) and (b) tables amended **47013**
(b) table amended **71717**
(b) table amended 20479
180.435 (a)(1) table amended **62614**
180.436 (b) removed 7047
180.439 Revised **55982**
(a) table amended **63957**
180.441 (a)(1) table and (3) table amended 7870
180.442 (b) table amended 7047, 37696
180.443 (b) table amended **71717**
(b) table amended 37696
180.446 (a) table amended 11572
180.448 (b) revised **65080**
180.449 (a) table amended; (b) removed 7886
180.451 Revised **56718**
180.458 (b) removed 7047
180.460 (a) revised 21631
180.464 (a) revised; (b) removed **57207**
Heading revised; (a) table amended 24712
180.469 Heading and (a) introductory text revised; (a) table amended **58290**
180.472 (b) table amended 3642
(b) table revised 7047
180.474 (b) table amended 7047, 37696
180.476 (b) removed 7047
(b) added 17915
180.480 (a)(1) table revised 11583
180.482 (a)(1) table amended; (d) revised **57223**
(b) table revised 7047
180.493 (b) removed 7047
180.495 (a) table revised; (b) table amended 1356
(b) table amended 7047
180.498 (b) table amended **71717**
(b) table amended 7047
180.499 (a) table amended **47022**
(b) removed 7047
180.503 (b) removed 7047
180.507 (b) table amended **71717**
(b) table amended 7047
180.510 (b) table amended 7047, 37696
180.511 (a) table amended 17907
180.513 Existing text designated as (a)(1); (a)(2) added 3654
180.515 (a) table amended **58078**
180.516 (a) table and (b) table amended **58091**
(a) table amended 28454
180.518 (a) amended; (e) removed **52443**
180.527 (b) table amended 37696
180.530 (a)(1) and (2) revised **58083**
180.532 (a) table amended **61604**
(b) removed 7047
(a)(2) table amended 37688
180.535 (b) table amended 3649
(b) table amended 7047
180.544 (a) table amended **58097**
(b) table amended 7047
180.555 (b) amended 36532
180.556 (b) removed 7047
180.557 Revised 20830
(b) added 31359
180.561 (b) amended 7861
180.565 (b) table amended **55512**
(a) table amended 719
(b) table amended 7182
180.568 (a) table amended **52198**
180.569 (a) table revised **48805**
(a) redesignated as (a)(2); new (a)(2) table amended; (a)(1) added **58322**
180.571 Table amended **58310**
(a) table amended 14551
180.572 (b) table amended 4037
180.578 (a)(1) table amended 19293
180.579 (a) redesignated as (a)(1); new (a)(1) table amended; (a)(2) and (d) added **58066**
180.582 (a)(1) table amended; (a)(3) added **63100**
180.586 (a) table amended 7894
180.588 (b) amended 4032
180.599 Added **43533**
180.600 Added **40781**
180.601 Added **58299**
Technical correction **70897**
180.602 Added **42570**
180.603 Added **55974**

NOTE: **Boldface page numbers indicate 2004 changes.**

CHANGES JULY 1, 2004 THROUGH JUNE 30, 2005

Revised 14546
180.604 Added **60827**
180.605 Added **57197**
180.607 Added 21640
180.910 Table amended **40786, 47025, 58304, 58314**
Table amended 28443, 28451, 31364, 37692
180.920 Table amended 7900, 31369
180.930 Table amended **58070, 58304**
Table amended 37692
180.950 (e) table amended **58070**
(e) table amended 7876, 28447
180.960 Table amended **50077**
180.1002 Removed **58083**
180.1012 Removed **43924**
180.1019 Revised **40787**
180.1020 (b) table amended **71717**
180.1023 Revised **47025**
180.1051 Removed **43924**
180.1071 Revised 1360
Technical correction 9231
180.1078 Removed **43924**
180.1115 Removed **58083**
180.1224 Revised **76625**
180.1229 Added; eff. 8–8–05 33363
180.1230 Added; eff. 8–8–05 33363
180.1231 Added; eff. 8–8–05 33363
180.1232 Added; eff. 8–8–05 33363
180.1233 Added; eff. 8–8–05 33363
180.1234 Added; eff. 8–8–05 33363
180.1235 Added; eff. 8–8–05 33363
180.1236 Added; eff. 8–8–05 33363
180.1237 Added; eff. 8–8–05 33363
180.1238 Added; eff. 8–8–05 33363
180.1239 Added; eff. 8–8–05 33363
180.1240 Revised 37696
180.1241 Revised 37696
180.1247 Revised 21966
180.1255 Added **63954**
180.1256 Added 28459
180.1257 Added 19283
194.2 Amended **42580**
194.6 Revised **42581**
194.8 (b) redesignated as (c); new (b) added; new (c) revised **42581**
194.12 Revised **42582**
194.13 Revised **42582**
194.24 (c)(3) revised **42583**
228.14 (h)(3), (4) and (5) removed 2817
228.15 (b)(3) added **75226**
(h)(21) and (22) added 2817
(n)(6), (7) and (9) removed; (n)(8) revised; new (n)(9) added 10055
(b)(4) and (5) added; eff. 7–5–05 32518
(n)(8)(i) correctly revised 37698
239 Policy statement **42583, 54756**
Regulation at 69 FR 54756 withdrawn **65381**
Policy statement 7658
257 Policy statement **42583**
258 Policy statement **54756**
Regulation at 69 FR 54756 withdrawn **65381**
Policy statement 7658
258.28 (c)(1) revised; eff. 7-14-05 34555
258 Appendix I revised; eff. 7-14-05 34555
Appendix II revised; eff. 7-14-05 34556
260.10 Amended 10814
260.11 Revised; eff. 7-14-05 34560
260.21 (d) revised; eff. 7-14-05 34561
260.22 (d)(1)(i) revised; eff. 7-14-05 34561
261.3 (a)(2)(v) introductory text revised; eff. 7-14-05 34561
261.4 (b)(15) revised; eff. 8–23–05 9175
(b)(17) added 36857
261.7 (b)(1)(iii) revised; eff. 9–6–05 10815
261.21 (a)(1) revised; eff. 7-14-05 34561
261.22 (a)(1) and (2) revised; eff. 7-14-05 34561
261.32 Existing text and table designated as (a); new (a) table amended; (b), (c) and (d) added; eff. 8–23–05 9175
(d)(2) introductory text and (3)(iv)(B) revised; eff. 8–23–05 35033
261.35 (b)(2)(iii)(A) and (B) revised; eff. 7-14-05 34561
261.38 (c)(7) introductory text revised; eff. 7-14-05 34562
261 Appendix IX amended **56361, 60559**
Appendices VII and VIII amended; eff. 8–23–05 9177
Appendix IX amended 21157
Appendices I and IX amended; Appendices II and III removed; eff. 7-14-05 34562
Appendix IX amended; eff. 7-14-05 ....34570, 34581
262.20 (a) revised; eff. 9–6–05 10815
(a)(2) revised; eff. 9–6–05 35037

NOTE: **Boldface page numbers indicate 2004 changes.**

CHANGES JULY 1, 2004 THROUGH JUNE 30, 2005

TITLE 40 Chapter I—Con.

262.21 Revised; eff. 9–6–05 10815
262.27 Added; eff. 9–6–05.....10817
262.32 (b) revised; eff. 9–6–05 10817
262.33 Revised; eff. 9–6–05 10817
Revised; eff. 9–6–05.....35037
262.34 (j)(3)(i), (ii) and (7) revised **62224**
(m) added; eff. 9–6–05.....10817
262.54 (c) and (e) revised; eff. 9–6–05 10818
262.60 (c) revised; (d) and (e) added; eff. 9–6–05.....10818
262.90 (j) revised.....29913
262 Appendix amended; eff. 9–6–05 .....10818, 35037
263 Authority citation revised.....10820
263.20 (a) and (g) revised; eff. 9–6–05 10821
263.21 (b) revised; eff. 9–6–05 10821
264 Authority citation revised.....10821
264.70 Revised; eff. 9–6–05 10821
264.71 (a) and (b)(4) revised; (e) added; eff. 9–6–05.....10821
264.72 Revised; eff. 9–6–05 10822
(e)(4) revised; eff. 9–6–05.....35041
264.76 Revised; eff. 9–6–05 10823
264.190 (a) revised; eff. 7-14-05.....34581
264.314 (c) revised; eff. 7-14-05.....34581
264.1034 (c)(1)(ii), (iv), (d)(1)(iii) and (f) revised; eff. 7-14-05.....34581
264.1063 (d)(2) revised; eff. 7-14-05 34581
264 Appendix IX revised; eff. 7-14-05 34582
265 Authority citation revised.....10823
265.70 Revised; eff. 9–6–05 10823
265.71 (a) and (b)(4) revised; (e) added; eff. 9–6–05.....10823
265.72 Revised; eff. 9–6–05 10823
(e)(4) revised; eff. 9–6–05.....35041
265.76 Revised; eff. 9–6–05 10824
265.190 (a) revised; eff. 7-14-05.....34585
265.314 (d) revised; eff. 7-14-05.....34585
265.1034 (c)(1)(ii), (iv), (d)(1)(iii) and (f) revised; eff. 7-14-05.....34586
265.1063 (d)(2) revised; eff. 7-14-05 34586
265.1081 Amended; eff. 7-14-05 34586
265.1084 (a)(3)(ii)(C), (iii), (b)(3)(ii)(C), (iii) and (c)(3)(i) revised; eff. 7-14-05.....34586
266.100 (d)(1)(ii) and (g)(2) revised; eff. 7-14-05 34587
266.102 (b)(1) revised; eff. 7-14-05 34588
266.106 (a) revised; eff. 7-14-05.....34588
266.112 (b)(1) introductory text and (2)(i) revised; eff. 7-14-05 34588
266 Appendix IX amended; eff. 7-14-05.....34588
268.20 Added; eff. 8–23–05.....9177
268.40 Table amended; eff. 8–23–05 9178
(b) and footnote 7 revised; eff. 7-14-05 34589
268.44 (o) table amended.....**67653**
Regulation at 69 FR 67653 withdrawn.....**76864**
Footnote 4 revised; eff. 7-14-05 34589
268.48 Table amended; eff. 8–23–05 9178
Footnote 4 revised; eff. 7-14-05 34590
268 Appendix IX amended; eff. 7-14-05.....34590
270.19 (c)(1)(iii) and (iv) revised; eff. 7-14-05 34590
270.22 (a)(2)(ii)(B) revised; eff. 7-14-05.....34590
270.62 (b)(2)(i)(C) and (D) revised; eff. 7-14-05 34590
270.66 (c)(2)(i) and (ii) revised; eff. 7-14-05 34590
271 State hazardous waste management program authorizations **44463, 57842, 59139, 60091, 60964, 63100, 64860, 70898, 74444**
State hazardous waste management program authorizations 1825, 3894, 6765, 8731, 12416, 12593, 12973, 14556, 15594, 17286, 32247, 33852, 34371, 36350
271.1 (j) Tables 1 and 2 amended; eff. 8–23–05 9179
(j) Table 1 amended; eff. 9–6–05 10825
(j) Table 1 amended; eff. 7-14-05 34590
271.10 (f)(1), (2), (3), (h) introductory text, (1) and (2) revised; eff. 9–6–05 10825
271.11 (c) revised; eff. 9–6–05 10825
271.12 (i) revised; eff. 9–6–05.....10825
271.21 Table 1 amended; eff. 7-14-05 34591
272.651 Revised 11134
272 Appendix A amended 11135
279.10 (b)(1)(ii) introductory text revised; eff. 7-14-05.....34591

NOTE: **Boldface page numbers indicate 2004 changes.**

CHANGES JULY 1, 2004 THROUGH JUNE 30, 2005

279.44 (c) introductory text revised; eff. 7-14-05 34591
279.53 (c) introductory text revised; eff. 7-14-05 34591
279.63 (c) introductory text revised; eff. 7-14-05 34591
281 State underground storage tank program authorizations **56363**
282.73 Added; eff. 7-25-05 29630
282 Appendix A amended; eff. 7-25-05....29631
300 Appendix B amended....**43762, 44470, 45601, 45604, 47377, 48157, 48398, 51586, 56955, 57651, 58323, 58840, 74451, 75850**
Appendix B amended....5932, 7189, 20060, 20720, 21650, 21966, 22610, 24314, 34380, 34381
Appendix B amended; eff. 8-8-05 33373
Appendix B amended; eff. 8-16-05 35176
302.4 Table amended; eff. 8-23-05 9180
355 Appendices A and B amended **68815**
372.65 (a) and (b) amended....37700
429.11 (c) revised **46045**
432 Revised....**54541**
442.16 (b) introductory text revised 5061
451 Added....**51927**
710.3 (d) amended....**40791**
710.43 Amended **40791**
710.46 (b)(2)(iv) table amended....**40791**
710.52 (c)(3)(ix), (4) heading and (i) heading amended; (c)(4)(i)(E) table revised....**40791**
710.58 (b) heading, (c) heading and (d) amended....**40791**
710.59 (c) introductory text revised **40791**
712.30 (e) table amended....**70556**
761 Policy statement....**54025**

Chapter VI—Chemical Safety and Hazard Investigation Board (Parts 1600—1699)

1620 Added **55513**

Proposed Rules:

9 ....**60320, 68444**
16....**55377**
23....**60320**
50....**63111**
51 ....**41225, 42828, 53378**
....1314, 1640, 5593, 8880, 9897, 17018, 25408, 37068
52 ....**39892, 40824, 41344, 41441, 43370, 43371, 43956, 44631, 44632, 45003, 45112, 46124, 47399, 48186, 48434, 51215, 51404, 51986, 52220, 52463, 53026, 53027, 54097, 54600, 54601, 55386, 55790, 56182, 56381, 57241, 58375, 58377, 59572, 59839, 60328, 60974, 62636, 62637, 63112, 63981, 64703, 65117, 65393, 65394, 67100, 67694, 67880, 69338, 69342, 69567, 69863, 70944, 70945, 71390, 71764, 75495, 76886, 76888, 76889, 77149, 77687—77690, 77969, 77970, 77971, 77972, 78375**
....53, 1640, 1673, 2085, 2992, 3335, 3658, 4079, 5085, 5399, 6387, 6796, 7069, 7455, 7904, 8557, 8880, 9017, 9573, 11179, 11913, 12632, 13124, 13125, 13425, 14616, 15790, 15791, 16203—16207, 16469—16472, 16784, 17027—17029, 17640, 18346, 19030, 19031, 19035, 19723, 19895, 20495, 21164, 21380, 21384, 21387, 21711, 21712, 22291, 22292, 22623, 23075, 24347, 24348, 24734, 25000, 25004, 25008, 25516, 25794, 28233, 28239, 28252, 28256, 28260, 28264, 28267, 28495, 28878, 29238, 29239, 29243, 29461, 29466, 30382, 30389, 30396, 30405, 30406, 30407, 33408, 33771, 33850, 33877, 34435, 35162, 35390, 36546, 36901, 37306
58....**52842**
60 ....**40824, 40829, 42123, 43371, 69864, 71472**
....8314, 9706
62 ....**42123, 42641, 51987, 54759, 63113**
....1674, 9265, 9901, 10581, 10918
63 ....**41779, 42954, 47049, 48338, 53380, 53987, 55791, 60837, 63489, 69864, 75015, 76642, 76894**
....6388, 6974, 13127, 15250, 19369, 21094, 25671, 25684, 28366, 29406, 30407, 36907
70....**45300, 46128, 54254, 75495**
....7905, 15250, 16471, 19914, 22623
71 ....**40568, 64880**
....3902, 7905, 8756, 15250, 19914
72....**47828**
....37068
73....**47828**
....37068

NOTE: **Boldface page numbers indicate 2004 changes.**

CHANGES JULY 1, 2004 THROUGH JUNE 30, 2005

TITLE 40 *Proposed Rules:—Con.*

74 ..... **47828**
..... 37068
77 ..... **47828**
..... 37068
78 ..... **47828**
..... 9897, 37068
80 ..... **48827**
..... 640, 646, 25726
81 ..... **41344, 44632, 46124, 47399, 48835, 60328, 62637, 69338, 69342**
..... 1673, 3170, 3174, 7070, 13425, 19895, 20495, 29243, 33408, 33409, 37306
82 ..... **52366, 56182, 76655**
..... 8753, 19371
85 ..... **54846**
86 ..... **54846**
89 ..... **54846**
90 ..... **54846**
91 ..... **54846**
93 ..... **72140**
..... 323
92 ..... **54846**
94 ..... **54846**
96 ..... **47828**
..... 25408, 37068
97 9897
112 ..... **56182, 56184**
122 ..... **68444**
..... 2832, 5093, 18347
123 ..... **68444**
124 ..... **68444**
125 ..... **68444**
131 ..... **41720**
136 ..... **55547, 56480, 64704, 64707, 77972**
..... 7909
141 ..... **76897**
..... 7909, 25520
152 ..... 12276, 16785, 33414
155 5400
156 ..... **50114**
158 ..... 12276, 16785, 33414
163 ..... **60320**
165 ..... **50114**
166 ..... **53866**
177 ..... **60320**
178 ..... **60320**
179 ..... **60320**
180 ..... **40831, 41442, 43548, 47051, 59843, 60320, 68287**
..... 7912, 14618, 20036, 21713, 28497, 31401
194 ..... **64558, 69569**
..... 2101, 11913, 21715
228 ..... **45632**
..... 9019, 12632
239 ..... **42644, 54760**
257 ..... **42644**
258 ..... **54760**
261 ..... **42395, 56382, 59156, 68851, 77690**
..... 6811, 21165, 36547
262 ..... **62237**
..... 3501
268 ..... **67695**
271 ..... **44481, 59165, 60110, 60975, 64880, 70946, 74467**
..... 1842, 3902, 6819, 8756, 12634, 13127, 14623, 15611, 25798, 32280, 33878, 36365, 37726
272 ..... **71391**
300 ..... **44482, 45639, 47068, 47072, 48187, 48434, 50115, 51623, 56970, 57664, 74467, 75891**
..... 7455, 7708, 9023, 18347, 19915, 20099, 21718, 22624, 33415, 35204
312 ..... **52542, 54097, 56016, 56382**
372 ..... 1674, 10919, 34437
442 5100
710 3658
720 ..... **65565, 75496**
721 ..... **70404**
..... 9902
1039 ..... **54846**
1048 ..... **54846**
1051 ..... **54846**
1065 ..... **54846**
1068 ..... **54846**

TITLE 41—PUBLIC CONTRACTS AND PROPERTY MANAGEMENT

Chapter 60—Office of Federal Contract Compliance Programs, Equal Employment Opportunity, Department of Labor (Parts 60-1—60-999)

60–1.20 (a)(3) and (g) revised; eff. 7–22–05 36265
60–1.33 (a) designation and (b) removed; eff. 7–22–05 36265
60–1.34 (a) designation and (b) removed; (a)(1) through (4) redesignated as (a) through (d); eff. 7–22–05 36265
60–250.2 (v) added; eff. 7–22–05 36265
60–250.60 (a)(3) revised; eff. 7–22–05 36265
60–250.62 (a) designation and (b) removed; heading revised; former (a) amended; eff. 7–22–05 36265
60–250.63 Heading revised; (d) removed; eff. 7–22–05 36265

NOTE: **Boldface page numbers indicate 2004 changes.**

CHANGES JULY 1, 2004 THROUGH JUNE 30, 2005

60–741.2 (z) added; eff. 7–22–05 36265
60–741.44 (a)(2) revised; eff. 7–22–05 36265
60–741.60 Heading and (a) revised; eff. 7–22–05 36265
60–741.62 (a) designation and (b) removed; heading revised; former (a) amended; eff. 7–22–05 36266
60–741.63 Heading and (d) revised; eff. 7–22–05.....36266
60–741.65 (a)(1) amended; eff. 7–22–05.....36266
60–741.68 (a) amended; eff. 7–22–05 36266
60–741.69 (a)(2) revised; eff. 7–22–05 36266
60–741.80 (a) amended; eff. 7–22–05 36266
60–741.61 Amended; eff. 7–22–05 36266

Chapter 101—Federal Property Management Regulations (Parts 101-1—101-99)

101-11 Heading revised.....3132
101-11.0 Revised 3132

Chapter 102—Federal Management Regulation (Parts 102-1—102-299)

102-42 Authority citation revised 2318
102-42.10 Amended 2318
102–117.80 Revised.....**57618**
102–117.170 (b) amended.....**57618**
102–118.35 Amended.....**57618**
102–118.40 (a) revised; (b) amended.....**57618**
102–118.60 Revised.....**57618**
102–118.80 Amended.....**57620**
102–118.91 Added.....**57618**
102–118.92 Added.....**57618**
102–118.105 Amended.....**57620**
102–118.110 Amended.....**57620**
102–118.140 (a) revised.....**57619**
102–118.170 Amended.....**57620**
102–118.175 Revised.....**57619**
102–118.196 Added.....**57619**
102–118.205 Heading revised.....**57619**
102–118.260 Revised.....**57619**
102–118.275 Revised.....**57619**
102–118.315 Amended.....**57620**
102–118.320 Amended.....**57620**
102–118.330 (d) revised.....**57620**
102–118.340 Amended.....**57620**
102–118.490 Amended.....**57620**
102–118.500 Amended.....**57620**
102–118.560 Amended.....**57620**
102–118.600 Amended.....**57620**
102–118.630 Amended.....**57620**
102–118.645 Amended.....**57620**
102-195 Removed.....3133

Chapter 105—General Services Administration (Parts 105-1—105-999)

105–64 Authority citation amended.....14560
105–64.601 (c) added; new (c) concluding text amended.....14560
105–64.602 (d) added; new (d) concluding text amended.....14560

Chapter 301—Temporary Duty (TDY) Travel Allowances (Parts 301-1—301-99)

301-2.5 (a) amended 28459
301–10 Authority citation revised 5933, 28459
301-10.106 (b) amended.....28460
301-10.121 Revised.....28460
301-10.123 Introductory text revised; (a) amended.....28460
301-10.124 Heading and introductory text revised; (a), (c) and (d) amended.....28460
301–10.303 Table amended 5933
301-11.20 (a)(4) amended 28460
301-13.3 (f) revised 28460
301-50.6 (a)(2) revised.....28460
301-70.102 (b)(1) revised.....28460
301-71.105 (a) amended.....28460
301 Appendix C amended.....28460

Chapter 302—Relocation Allowances (Parts 302-1—302-99)

302–17 Appendices A, B and C revised 12598
Appendix D amended.....12600
Appendices A, B and C corrected 14561

Chapter 304—Payment from a Non-Federal Source for Travel Expenses (Parts 304-1—304-99)

304-3.9 Revised 28460
304-5.5 Heading and introductory text amended.....28461

NOTE: **Boldface page numbers indicate 2004 changes.**

CHANGES JULY 1, 2004 THROUGH JUNE 30, 2005

TITLE 41

Proposed Rules:

51–2.....**65395, 70214**
51–3.....**65395, 70214**
51–4.....**65395, 70214**
101–48.....15792
102–41.....15792
102-117.....23078, 36088
102-118.....23078, 36088
105.....**77974**
300-3.....**68111**
302-2.....**68111**
302-3.....**68111**
302-4.....**68111**
302-5.....**68111**
302-6.....**68111**
302-7.....**68111**
302-9.....**68111**
302-11.....**68111**
302-15.....**68111**

NOTE: **Boldface page numbers indicate 2004 changes.**

CHANGES OCTOBER 1, 2004 THROUGH JUNE 30, 2005

TITLE 42—PUBLIC HEALTH

Chapter I—Public Health Service, Department of Health and Human Services (Parts 1—199)

50.101—50.105 (Subpart A) Removed 28384
71 Policy statement **59144**
72.4 Amended 13316
72.6 Revised 13316
72 Appendix A revised 13316
73 Revised 13316
93 Added 28384

Chapter IV—Centers for Medicare & Medicaid Services, Department of Health and Human Services (Parts 400—499)

400 Policy statement 13397
400.202 Amended 4525
401.108 (c) revised; interim 11472
(c) corrected; interim 37702
403 Application deadline **69536**
Policy statement 13397
403.205 Revised 4525
403.744 (a)(3) and (4) added; interim 15237
403.746 (c) added **66419**
403.764 Added **66419**
403.766 Added **66419**
(a) introductory text revised 16721
403.768 Added **66419**
403.770 Added **66419**
405.207 (b) revised **66420**
405.517 (a)(3) added **66420**
405.900—405.1140 (Subpart I) Added; interim 11472
405.912 (g) introductory text and (1) corrected; interim 37702
405.926 (j) and (n) correctly revised; interim 37702
405.946 (b) corrected; interim 37702
405.950 (b)(3) corrected; interim 37702
405.970 (c)(2) correctly revised; interim 37702
405.974 (b)(1)(i) and (ii) correctly added; interim 37703
405.980 (a)(1) introductory text, (3) introductory text, (4), (6), (d)(2) and (e)(2) correctly revised; interim 37703
405.986 (d) correctly removed; interim 37703
405.990 (b)(1)(i)(A) correctly revised; interim 37703
405.1002 (a)(1) correctly revised; (a)(3) and (4) correctly added; interim 37703
405.1004 (a)(1) correctly revised; (a)(3) and (4) correctly added; interim 37703
405.1014 (c)(4) corrected; interim 37703
405.1016 (b) and (d) correctly revised; interim 37703
405.1018 (c) correctly amended; interim 37704
405.1020 (c)(1), (i) heading and (4) correctly revised; interim 37704
405.1028 Heading corrected; interim 37704
405.1037 (a)(1), (c)(1) and (e)(2)(iv) correctly amended; interim 37704
405.1042 (a)(3) correctly amended; interim 37704
405.1046 (d) correctly amended; interim 37704
405.1052 (a)(4) and (5)(iii) correctly amended; interim 37704
405.1060 (a)(4) correctly revised; interim 37704
405.1102 (a) correctly revised; (b) and (c) correctly redesignated as (c) and (d); new (b) correctly added; interim 37704
405.1104 (a)(2) and (c) correctly amended; interim 37704
405.1106 (a) correctly revised; interim 37704
405.1112 (a) correctly amended; interim 37704
405.1136 (d)(1) correctly amended; interim 37705
405.1200—405.1208 (Subpart J) Added **69264**
410.1 (a)(6) added **66420**
410.10 (y) added **66420**
410.16 Added **66420**
410.17 Added **66421**
410.18 Added **66421**
410.26 (c) revised **66421**
410.32 (b)(2)(iii) revised **66421**
410.59 (a) introductory text, (3)(ii), (b) heading and (c)(2) revised; (a)(3)(iii) and (e)(1)(iii) added **66421**
410.60 (a) introductory text, (3)(ii), (b) heading and (c)(2)

NOTE: **Boldface page numbers indicate 2004 changes.**

CHANGES OCTOBER 1, 2004 THROUGH JUNE 30, 2005

TITLE 42 Chapter IV—Con.

revised; (a)(3)(iii) and (e)(1)(iii) added **66422**
410.62 (a) introductory text, (2)(i), (iii), (3), (b) and (c) revised **66422**
410.63 (b) heading revised; (c) added **66422**
410.78 (a)(4) and (b) introductory text revised **66423**
410.160 (f) revised **66423**
411 Authority citation revised 4525
Policy statement 13397
411.15 (a)(1) revised; (k)(11) added **66423**
411.351 Amended 4525
411.404 (b) revised **66423**
412 Authority citation revised **66976**
Application deadline **69536**
412.1 (a)(2), (3), (b)(12) and (13) redesignated as (a)(3), (4), (b)(13) and (14); new (a)(2) and (b)(12) added; new (b)(13) and (14) amended **66976**
412.20 (a) revised; (b), (c) and (d) redesignated as (c), (d) and (e); new (b) added **66976**
412.22 (e)(1) introductory text corrected **60252**
(b) revised **66976**
(e)(3) and (h)(5) revised 24222
412.23 (a)(1) and (2) redesignated as (a)(2) and (3); new (a)(1) added; (b) introductory text and (9) amended; (e) introductory text revised **66976**
412.25 (a) introductory text revised **66976**
412.27 Introductory text revised; (a) amended **66976**
412.29 Introductory text amended **66976**
412.103 (a)(4) corrected **60252**
412.116 (a)(3) and (4) redesignated as (a)(4) and (5); new (a)(3) added **66977**
412.130 (a)(1) and (2) amended **66977**
412.230 (a)(1)(ii) and (d)(3)(iii)(C) corrected; (d)(3)(ii)(B) added **60252**
(d)(1)(iii)(A), (B) and (3) revised; (d)(1)(iii)(C) added **78529**
412.232 (a)(1)(i), (ii) and (4)(ii) corrected **60252**
412.312 (e)(3) corrected **60252**
412.400—412.432 (Subpart N) Added **66977**
412.402 Corrected 16728
412.422 (b)(1) corrected 16729
412.424 (c)(1), (d) introductory text and (3)(i) introductory text corrected; (d)(3)(i)(B) correctly revised; (d)(3)(v) correctly removed 16729
412.426 (a) introductory text and (1) through (4) corrected 16729
412.525 (c) revised 24222
412.531 (b)(1)(i)(C) and (ii)(A)(*1*) revised 24222
412.532 (i) revised 24222
412.534 (c)(1), (f)(1), (2) and (3) revised; (c)(2), (d)(1) and (e)(1) amended **78529**
413 Authority citation revised **66981**
Application deadline **69536**
413.1 (d)(2)(ii) revised; (d)(2)(iv) through (vii) redesignated as (d)(2)(vi) through (ix); new (d)(2)(iv) and (v) added **66981**
413.24 (f)(4) (ii) and (iv) revised; interim 30643
413.40 (a)(2)(i)(C), (D), (iii) and (iv) redesignated as (a)(2)(i)(D), (E), (iv) and (v); new (a)(2)(i)(C) and (iii) added; (a)(2)(ii)(B) revised; (a)(2)(ii)(C) amended **66981**
413.64 (h)(2)(i) revised **66981**
413.70 (e) revised **66981**
413.77 (f) corrected **60252**
413.79 (a)(10) corrected **60252**
(a)(10) revised **78530**
414.38 Removed **66423**
414.39 (a) revised; (c) added **66423**
(c)(1) revised 16722
414.65 (a)(1) revised **66424**
414.66 Added **66424**
414.67 Added **66424**
414.900—414.904 (Subpart K) Added **66424**
414.1000—414.1001 (Subpart L) Added **66425**
416 Ambulatory Surgical Center List of Covered Procedures 23690
Technical correction 36533
416.44 (b)(5) added; interim 15237
417 Policy statement 13397, 13401
417.402 (b) revised; (c) added 4713
417.440 (b)(2) revised 4525
417.534 (c) added 4525
417.600 Revised; eff. in part 1–1–06 4713

NOTE: **Boldface page numbers indicate 2004 changes.**

CHANGES OCTOBER 1, 2004 THROUGH JUNE 30, 2005

417.602 Removed; eff. 1–1–06 4713
417.604 Removed; eff. 1–1–06 4713
417.605 Removed; eff. 1–1–06 4713
417.606 Removed; eff. 1–1–06 4713
417.608 Removed; eff. 1–1–06 4713
417.609 Removed; eff. 1–1–06 4713
417.610 Removed; eff. 1–1–06 4713
417.612 Removed; eff. 1–1–06 4713
417.614 Removed; eff. 1–1–06 4713
417.616 Removed; eff. 1–1–06 4713
417.617 Removed; eff. 1–1–06 4713
417.618 Removed; eff. 1–1–06 4713
417.620 Removed; eff. 1–1–06 4713
417.622 Removed; eff. 1–1–06 4713
417.624 Removed; eff. 1–1–06 4713
417.626 Removed; eff. 1–1–06 4713
417.630 Removed; eff. 1–1–06 4713
417.632 Removed; eff. 1–1–06 4713
417.634 Removed; eff. 1–1–06 4713
417.636 Removed; eff. 1–1–06 4713
417.638 Removed; eff. 1–1–06 4713
417.832 (c) revised; (d) added; eff. in part 1–1–06 4713
417.840 Revised; eff. 1–1–06 4713
418 Application deadline **69536**
418.100 (d)(6) added; interim 15237
418.205 Added **66425**
418.304 (d) added **66426**
419 Policy statement **65682**
Technical corrections **78315**
421.210 (a), (c), (d) introductory text and (e) revised 9239
422 Heading revised 4714
Nomenclature changes 4741
Policy statement 13401
422.1 (a) amended 4714
422.2 Amended 4714
422.4 (a)(2)(ii) removed; (a)(1)(iv) and (2)(iii) redesignated as (a)(1)(v) and new (2)(ii); heading, (a)(1)(iii) and new (v) revised; new (a)(1)(iv) and (c) added 4714
422.6 Removed; new 422.6 redesignated from 422.10 4715
422.8 Removed 4715
422.10 Redesignated as 422.6; heading, (a), (b), (d)(2)(ii), (e), (f)(1), (2) and (3) revised 4715
422.50 Heading and (a)(5) revised; introductory text and (a)(2)(iii) added; (a)(2)(i) and (ii) amended 4715
422.52 Added 4716
422.54 Heading, (a), (b), (c)(1)(ii), (2) and (d)(3) revised 4716
422.56 Heading, (a) and (b) revised 4716
422.60 (b)(1), (3), (c) heading, (1), (d), (e), (f)(1) and (3) revised 4716
422.62 Heading, (a), (b) introductory text, (d) heading and (1) revised; (d)(2)(i)(A) removed; (d)(2)(i)(B) and (C) redesignated as (d)(2)(i)(A) and (B) 4717
422.66 Heading, (b)(1)(i), (ii), (3)(ii), (iii) introductory text, (d)(5), (e) and (f)(2) revised 4718
422.68 (b) revised 4718
422.74 Heading, (b)(1)(ii), (c)(1), (d)(1) and (2) revised; (b)(2)(iv) added 4718
422.80 (a) and (e)(1)(ii) through (v) revised; (e)(1)(ix) added 4719
422.100 (e) removed; (f) through (j) redesignated as (e) through (i); (b)(2), (c)(1), new (f) introductory text and (2) revised 4719
422.101 (b)(2) and (3) introductory text revised; (b)(4), (5), (d) and (e) added 4720
422.102 (a)(1) and (3) revised; (a)(4) added 4720
422.103 Heading and (a) revised 4720
422.105 Heading, (a) and (b) revised 4720
422.106 (c) heading and (2); (d) added 4721
422.108 (f) revised 4721
422.109 (a)(2), (c)(2)(iv) and (3) revised 4721
422.110 (b) revised; (c) removed 4721
422.111 (b)(3) introductory text, (f)(5) and (7) through (11) redesignated as (b)(3)(i) and (f)(4) through (9); (b)(2) introductory text, (9), (c)(1), (d)(2), (e), new (f)(5)(iv) and (9) revised; (b)(3)(ii), (11), (f)(10), (11) and (12) added; (f)(4), new (5)(v) and (6) removed; new (f)(5)(vi), (vii) and (viii) redesignated as new (f)(5)(v), (vi) and (vii) 4721

NOTE: **Boldface page numbers indicate 2004 changes.**

CHANGES OCTOBER 1, 2004 THROUGH JUNE 30, 2005

TITLE 42 Chapter IV—Con.

422.112 (a) heading, introductory text, (1), (b) heading and introductory text revised; (a)(4) removed; (a)(5) through (10) redesignated as (a)(4) through (9); (c) added 4722
422.113 (b)(2)(v) and (c)(2)(iv) revised 4723
422.114 Heading revised; (c) added 4723
422.133 (b)(4) added 4723
422.152—422.158 (Subpart D) Nomenclature change 4723
422.152 Revised 4723
422.154 Removed 4724
422.156 (b)(1) revised; (b)(7) added 4724
422.202 (b) introductory text amended 4724
422.204 (b)(2)(ii) amended 4724
422.208 (c)(2) revised; (h) removed; (i) redesignated as (h) 4724
422.210 Revised 4724
422.214 (a)(1) and (b) revised 4724
422.250—422.270 (Subpart F) Revised 4725
422.300—422.324 (Subpart G) Revised 4729
422.402 Revised 4733
422.404 (a) revised 4733
422.451—422.458 (Subpart J) Added 4733
422.500 Heading revised; introductory text redesignated as (b) and amended; (a) added 4736
422.501 Redesignated as 422.503; new 422.501 added 4736
422.502 Redesignated as 422.504; new 422.502 added 4736
422.503 Redesignated from 422.501; (b)(1) through (5) redesignated as (b)(2) through (6); new (b)(1) added; new (b)(4)(ii), (vi)(F), (6) introductory text and (i) revised; (b)(4)(vi)(G)(*1*), (*2*) and (H) added 4737
422.504 Redesignated as 422.505 4736
422.504 Redesignated from 422.502 4736
422.504 (e)(4) introductory text, (ii), (iii), (h) and (i)(3)(ii) revised; (f)(2)(vii) removed; (f)(2)(viii) redesignated as (f)(2)(vii) 4737
422.505 Redesignated from 422.504 4736
422.505 (d) added 4737
422.506 (a)(2)(i), (ii) and (3) introductory text revised 4737
422.510 (a)(4) revised 4738
422.520 Heading and (a)(3) revised; (b) introductory text redesignated as (b)(1); (b)(2) and (d) added 4738
422.527 Added 4738
422.550 (a)(2) revised 4738
422.560 (a)(3) and (c) added 4738
422.561 Amended 4738
422.562 (b)(4)(iv), (vi), (c)(1)(ii) and (d) revised 4738
422.564 (d) and (e) redesignated as (f) and (g); new (d) and (e) added 4738
422.566 (b)(4) revised 4739
422.568 (a) and (c) revised 4739
422.570 (d)(2)(ii) revised 4739
422.572 (b) and (c) revised 4739
422.582 (a), (b) and (c)(2) introductory text revised 4739
422.584 (e) revised 4739
422.590 (a)(1) and (d)(2) revised 4739
422.600 (a) and (b) revised 4740
422.602 (a), (b) and (d) revised 4740
422.608 Revised 4740
422.612 (a)(2), (b) and (c) revised 4740
422.616 (a) revised 4740
422.620 Heading, (b) and (c) revised 4740
422.622 (b)(1)(i) revised 4740
422.648 (c) added 4741
422.752 (a) introductory text revised; interim **78338**
(a) introductory text, (8) introductory text and (b) revised 4741
422.756 (f)(2) and (3) revised 4741
422.758 Revised **78338**
Introductory text and (c) revised 4741
423 Added 4525
Policy statement 13397
424.55 (c) added **66426**
424.55 (c) added **66426**
424.71 Amended **66426**
424.80 (a), (b)(2) and (c) revised; (b)(3) removed; (b)(4), (5) and

NOTE: **Boldface page numbers indicate 2004 changes.**

CHANGES OCTOBER 1, 2004 THROUGH JUNE 30, 2005

(6) redesignated as (b)(3), (4) and 5; (d) added....**66426**
(a) revised....16722
447.534 (h)(1)(i) revised; (h)(2) and (ii) at end of section removed **68818**
460 Application deadline....**69536**
460.72 (b)(5) added; interim 15238
480 Application deadline....**69536**
482 Application deadline....**69536**
483 Application deadline....**69536**
482.41 (b)(9) added; interim 15238
483.70 (a)(6) and (7) added; interim 15238
483.470 (j)(7) revised; interim 15238
484 Technical correction....**69686**
484.4 Amended....**66426**
484.225 (d) redesignated as (g) and revised; new (d), (e) and (f) added....**62138**
485 Application deadline....**69536**
485.610 (b)(3) removed; (c) corrected....**60252**
485.620 (a) corrected....**60252**
485.623 (d)(7) added; interim....15239
486.150—486.163 (Subpart D) Removed....**66426**
489 Authority citation revised....**69268**
Application deadline....**69536**
489.27 (b) revised....**69268**

Chapter V—Office of Inspector General-Health Care, Department of Health and Human Services (Parts 1000—1999)

1003.100 Regulation at 69 FR 28845 confirmed....**74453**
1003.101 Regulation at 69 FR 28845 confirmed....**74453**
1003.102 Regulation at 69 FR 28845 confirmed....**74453**
1003.103 Regulation at 69 FR 28845 confirmed....**74453**
1003.106 (a)(1) introductory text revised....13325

Proposed Rules:

9....1843
50....33053
63a....4080
400....6184, 35204
405....6140, 6184, 15264, 23306
410....6184
412....5724, 6184, 23306, 30188
413....6086, 6184, 15265, 23306
414....6184, 10746
415....23306
416....**69178**
418....22239, 30840
419....23306
421....35204
422....23306
423....6256
424....29070
441....6086, 15265
482....6140, 15264, 15266
485....23306
486....6086, 15265
488....6140, 6184, 15264
494....6184
498....6086, 15265
1001....**71766**

TITLE 43—PUBLIC LANDS: INTERIOR

Subtitle A—Office of the Secretary of the Interior (Parts 1—199)

4 Authority citation revised....11812
4.27 (c) revised....11812
4.200—4.357 (Subpart D) Authority citation revised....11812
4.200 Undesignated center heading and section revised....11812
4.201 Revised....11812
4.202 Revised....11812
4.203 Revised....11812
4.204 Revised....11812
4.205 Revised....11812
4.206 Revised....11812
4.207 Revised....11812
4.208 Revised....11812
4.210 Revised....11815
4.211 Revised....11815
4.212 Undesignated center heading added; section revised 11815
4.213 Added 11815
4.214 Added 11815
4.215 Added 11815
4.216 Two undesignated center headings and section added 11816
4.217 Added 11817
4.220 Revised....11817
4.221 Revised....11817
4.222 Revised....11817
4.223 Revised....11817
4.224 Revised....11817
4.225 Revised....11817

NOTE: **Boldface page numbers indicate 2004 changes.**

CHANGES OCTOBER 1, 2004 THROUGH JUNE 30, 2005

TITLE 43 Subtitle A—Con.

4.230 Undesignated center heading and section revised.....11818
4.231 Revised.....11818
4.232 Revised.....11818
4.233 Revised.....11818
4.234 Revised.....11818
4.235 Revised.....11818
4.236 Revised.....11818
4.240 Undesignated center heading and section revised.....11820
4.241 Revised.....11820
4.242 Revised.....11820
4.243 Undesignated center heading and section removed.....11821
4.250 Revised.....11821
4.251 Revised.....11821
4.252 Revised.....11821
4.260 Revised.....11822
4.261 Revised.....11822
4.262 Revised.....11822
4.270 Revised.....11822
4.271 Revised.....11822
4.272 Revised.....11822
4.273 Revised.....11822
4.281 Revised.....11823
4.282 Revised.....11823
4.300 Revised.....11823
4.301 Revised.....11823
4.302 Revised.....11823
4.303 Revised.....11823
4.304 Revised.....11823
4.305 Revised.....11823
4.306 Revised.....11823
4.307 Revised.....11823
4.308 Revised.....11823
4.310 Revised.....11825
4.311 Revised.....11825
4.312 Revised.....11825
4.313 Revised.....11825
4.314 Revised.....11825
4.315 Revised.....11825
4.316 Revised.....11825
4.317 Revised.....11825
4.318 Revised.....11825
4.320 Revised.....11825
4.321 Revised.....11825
4.322 Revised.....11825
4.323 Revised.....11825
44 Added.....**70559**

Chapter I—Bureau of Reclamation, Department of the Interior (Parts 200—499)

423 Regulation at 67 FR 19093 eff. date extended to 4-17-06.....15778

Chapter II—Bureau of Land Management, Department of the Interior (Parts 1000—9999)

1601.0-4 (b) and (c) revised.....14565
1601.0-5 (d) through (k) redesignated as (g) through (n); new (d), (e) and (f) added; new (m) amended.....14565
1601.0-5 Amended.....14567
1610.1 Amended.....14566, 14567
(a)(1) and (b) amended.....29208
1610.2 (c) amended; (g) revised.....14566
Amended.....14567
(j) amended.....29208
1610.3-1 (b) through (f) redesignated as (c) through (g); new (b) added; (a) and new (g) revised.....14566
Amended.....14567
(d) introductory text amended.....29208
1610.3-2 Amended.....14567
1610.4-1 Amended.....14566
1610.4-2 Revised.....14566
1610.4-3 Amended.....14566
1610.4-4 Introductory text amended.....14566
1610.4-5 Amended.....14567
1610.4-6 Amended.....14567
1610.4-7 Heading revised; amended.....14567
1610.4-8 Amended.....14567
1610.4-9 Amended.....14567
1610.5-1 Amended.....14567
1610.5-3 Amended.....14567
1610.5-5 Amended.....14567
1610.5-7 Amended.....14567
1610.7-1 Amended.....14567
1610.8 Amended.....14567
1881.10—1881.57 (Subpart 1881) Removed.....**70562**
2800 Revised.....21058
2810 Authority citation revised.....21078
2812.1-3 Revised.....21078
2880 Revised.....21078
2920.6 (b) and (c) amended.....21090
9230 Authority citation revised.....21090
9239.7-1 Introductory text revised.....21090
9260 Authority citation revised.....21090
9262.1 Revised.....21090

NOTE: **Boldface page numbers indicate 2004 changes.**

CHANGES OCTOBER 1, 2004 THROUGH JUNE 30, 2005

Proposed Rules:

10.....**61613**
2530.....**67880**

TITLE 44—EMERGENCY MANAGEMENT AND ASSISTANCE

Chapter I—Federal Emergency Management Agency, Department of Homeland Security (Parts 0—399)

64.6 Tables amended.....**60310, 61445, 63457, 70378, 75482, 77651**
Tables amended 2818, 6365, 8535, 12601, 16965, 20300, 21160, 25788, 32521, 37043
65.4 Flood elevation determinations; interim.....**70186, 71718, 72129, 75483**
Flood elevation determinations.....2959, 5934, 5936, 9536, 9539, 35541
Flood elevation determinations; interim 16730, 16734, 29633, 30644, 35540, 37046, 37049
Tables amended.....33003
67.11 Flood elevation determinations **61446, 70191, 70192, 71722, 72131, 75484**
Flood elevation determinations 5938, 5939, 5942, 9540, 16739, 29635, 29638, 29639, 30646, 35543, 37054
Flood elevation determinations; interim 16736
208 Added; interim 9194

Proposed Rules:

67 .....**61457, 61460, 62013, 63338, 72156, 72158, 75496, 75499**
.....5949, 5953, 5954, 5956, 10582, 10583, 16786, 16789, 17037, 20326, 20327, 29683, 29692, 29694, 30658, 35577, 35596, 37071

TITLE 45—PUBLIC WELFARE

Subtitle A—Department of Health and Human Services (Parts 1—199)

46.101 (i) and Footnote 1 amended.....36328
46.103 (a) and (b)(3) amended; OMB number 36328
46.109 OMB number.....36328
46.110 (a) amended; OMB number 36328
46.113 OMB number.....36328
46.115 OMB number.....36328
46.116 OMB number.....36328
46.117 OMB number.....36328
80.2 (d) amended 24318
80.3 (d) amended 24318
80.4 (a)(1) and (b) amended; (d)(2) revised.....24318
80.5 (a) and (e) amended; (c) revised 24318
80.6 (b) amended 24318
80.9 (e) amended.....24318
80.13 (g) and authority citation revised; (i) and (j) amended 24318
80 Appendix A amended.....24319
84 Heading revised.....24319
84.2 Amended.....24319
84.3 (k) and (l) redesignated as (l) and (m); new (k) and authority citation added.....24319
84.4 (a), (b)(3), (5)(i), (6) and (c) amended 24319
84.4 (b)(1)(v) and (4)(ii) amended 24319
84.5 (a) amended 24319
84.6 (a)(3) amended.....24319
84.8 (a) amended 24319
84.11 (a)(2), (4) and (b)(8) amended.....24319
84.12 (a), (c) introductory text, and (1) amended.....24319
84.21—84.30 (Subpart C) Heading revised.....24319
84.22 (a), (b) and (e)(3) amended 34319
84.31 Amended 24320
84.32 Introductory text amended 24319
84.33 (a) amended.....24319
84.33 (b)(2), (3) and (c)(1) through (4) amended 24320
84.35 (a) amended.....24320
84.36 Amended 24319
84.37 (c)(1) amended 24320
84.38 Heading revised; amended 24320
84.39 Heading revised; (a) and (c) amended 24320
84.41 Amended 24320
84.43 (a) and (d) amended 24320

NOTE: **Boldface page numbers indicate 2004 changes.**

CHANGES OCTOBER 1, 2004 THROUGH JUNE 30, 2005

TITLE 45 Subtitle A—Con.

84.44 (a), (c) and (d)(1) amended 24320
84.47 (a)(1) amended 24320
84.51 Amended 24320
84.54 Amended 24320
84.55 (a) amended 24320
86 Heading revised 24320
86.2 (h) through (r) redesignated as (i) through (s); new (h) added; new (i) and (k) amended; authority citation revised 24320
86.4 (a) amended 24321
86.6 (c) amended 24321
86.11 Amended 24321
86.31—86.50 (Subpart D) Heading amended 24321
86.31 Heading, (a) and (d) amended 24321
86.40 (b)(2) and (3) amended 24321
86.51—86.70 (Subpart E) Heading amended 24321
86.51 (a)(1) and (b)(9) amended 24321
90 Authority citation revised 24321
90.1 Amended 24321
90.3 Amended 24321
90.4 Amended 24321
90.34 Amended 24321
90.42 (a) amended 24322
90.43 (c)(4) amended 24322
90.47 (c)(2) amended 24322
90.48 Amended 24322
90.49 (c) amended 24322
91 Heading revised 24322
91.1 Amended 24322
91.2 Amended 24322
91.3 (a) amended 24322
91.4 Amended; authority citation added 24322
91.17 Amended 24322
91.18 Amended 24322
91.31 Amended 24322
91.32 (b) amended 24322
91.44 (a)(2) amended 24322
91.46 (b) and (c)(2) amended 24322
91.49 (b)(2) amended 24322
144 Authority citation revised **78780**
144.103 Revised **78780**
146 Authority citation revised **78783**
146.111 Revised **78783**
146.113 Revised **78788**
146.115 Revised **78788**
146.117 Revised **78794**
146.119 Revised **78797**
146.125 Revised **78797**
Correctly amended 21147
146.143 Revised **78797**
(b), (c)(2)(i), (ii) and (iii) correctly amended 21147
146.145 Revised **78797**

Chapter III—Office of Child Support Enforcement (Child Support Enforcement Program), Administration for Children and Families, Department of Health and Human Services (Parts 300—399)

303.8 (c) amended; interim **77661**
303.72 (b)(1), (2) introductory text, (d)(1), (2), (f)(3), (g)(4) and (i)(1) revised **62415**

Chapter VI—National Science Foundation (Parts 600—699)

690.101 (i) and Footnote 1 amended 36328
690.103 (a) and (b)(3) amended; OMB number 36328
690.109 OMB number 36328
690.110 (a) amended; OMB number 36328
690.113 OMB number 36328
690.115 OMB number 36328
690.116 OMB number 36328
690.117 OMB number 36328

Chapter XVI—Legal Services Corporation (Parts 1600—1699)

1611 Appendix A revised 10327

Chapter XVIII—Harry S. Truman Scholarship Foundation (Parts 1800—1899)

1801.63 Added 36039

Chapter XXV—Corporation for National and Community Service (Parts 2500—2599)

2551.12 (r) and (w) revised **60094**
2551.21 Revised **60095**
2551.23 (c)(1) revised **60095**
2551.121 (g) redesignated as (g)(1); (g)(2) added **60095**
2552.12 (u) and (z) revised **60095**
2552.21 Revised **60095**
2552.23 (c)(1) revised **60095**
2552.121 (g) redesignated as (g)(1); (g)(2) added **60095**

NOTE: **Boldface page numbers indicate 2004 changes.**

CHANGES OCTOBER 1, 2004 THROUGH JUNE 30, 2005

2553.12 (o) and (r) revised **60095**
2553.21 Revised **60095**
2553.23 (c)(1) revised **60095**
2553.91 (g) redesignated as (g)(1); (g)(2) added **60095**

Proposed Rules:

61 36554
98 ..... **64881**
146 ..... **78800, 78825**
160 20224
164 20224
613 30917
650 ..... **71395**
1356 4803
1611 29695
1801 ..... 3178, 12436
2500—2599 (Ch. XXV) **60603**

TITLE 46—SHIPPING

Chapter I—Coast Guard, Department of Homeland Security (Parts 1—199)

10.805 (f) amended **68089**
12.02-3 (b)(3) revised **68089**
12.15-5 (c) amended **68089**
28.30 (a) amended **68089**
30.15-1 (a) amended **68089**
30.30-11 (b) amended **68089**
115.620 Second section correctly removed; CFR correction 20302

Chapter II—Maritime Administration, Department of Transportation (Parts 200—399)

232.2 (d) revised **61449**
232.6 (a) and (b) revised **61449**
281.1 (f) revised **61449**
287.4 (a) revised **61451**
295.11 (b) introductory text revised **61451**
295.23 Introductory text revised **61451**
298.3 (a)(1) revised **61451**
298.13 (c)(2) introductory text revised **61451**
310.1 Regulation at 69 FR 31901 confirmed 28833
310.3 Regulation at 69 FR 31901 confirmed 28833
310.7 (b)(6) revised; interim **61606**
Regulation at 69 FR 61606 confirmed 24484
Regulation at 69 FR 31901 confirmed; (b)(5) revised 28833
310.12–1 Regulation at 69 FR 31902 confirmed; revised 28833
310.51 Regulation at 69 FR 31902 confirmed 28833
310.57 (a) revised **61451**
310.58 (d) revised **61454**
Regulation at 69 FR 29081 confirmed **74455**
Regulation at 69 FR 31903 confirmed; (b) revised 28833
355.1 (b) and (c) revised **61451**
380.22 (b) and (c) revised **61452**
380.23 Revised **61452**
390.2 (a)(1) revised **61452**

Chapter III—Coast Guard (Great Lakes Pilotage), Department of Homeland Security (Parts 400—499)

401 Technical correction 13574, 15779
401.405 (a) and (b) revised; interim 12103
401.407 (a) and (b) revised; interim 12103
401.410 A, B and (c) revised; interim 12103
401.420 (a), (b), (c)(1) and (3) amended; interim 12104
401.428 Amended; interim 12104

Chapter IV—Federal Maritime Commission (Parts 500—599)

501 Revised 7659
501.26 (c) and (d) revised; (o) and (p) added **64414**
502.51 (a) amended 10329
502.62 (g) revised 10329
502.68 (a)(3) revised 10329
502.69 (b) revised 10329
502.182 Amended 10329
502.271 (f)(1) amended 7669
(d)(5) revised 10329
502.304 (b) amended 10329
502.401 Amended 7669
503.43 (c)(i), (ii), (3)(ii), (iii), (4), (d) and (e) revised; (c)(2) amended 10329
503.69 (b)(2) revised 10330
515.5 (a) amended 7669
(a), (b)(1), (2) and (3) revised 10330
515.12 (a) amended 7669
515.18 (a) amended 7669
515.22 (e) amended 7669

NOTE: **Boldface page numbers indicate 2004 changes.**

CHANGES OCTOBER 1, 2004 THROUGH JUNE 30, 2005

TITLE 46 Chapter IV—Con.

515.25 (a) amended 7669
515.21—515.27 (Subpart C) Appendices A, B and D amended 7669
515.34 Amended 7669, 10330
520.14 (c)(1) amended 10330
530.10 (c) introductory text revised 10330
531 Added **75853**
531.99 Amended 31370
531 Exhibit 1 amended (OMB numbers) 31370
535 Revised **64414**
535.311 (a) introductory text and (2) revised 20303
535.401 (g) and (h) revised 10330
535.701 (e) stayed **64398**
535.704 (d) introductory text and (1) revised 20303
535 Appendix A amended 20304
540.4 (b) amended 10330
540.23 (b) revised 10331
550.402 Revised 10331
555.4 (a) revised 10331
560.3 (a)(2) revised 10331

Proposed Rules:

67 19376
221 19376
381 7458
388 25010
401 33415
531 ..... **63981, 68859**

TITLE 47—TELECOMMUNICATION

Chapter I—Federal Communications Commission (Parts 0—199)

0—199(Ch. I) Policy statement 12601
0.11 (a)(8) revised 21651
0.31 (i) revised **70337**
0.231 (j) and (k) added 21651
0.241 (a) introductory text, (1) and (b) through (g) revised; (h) and (i) added **70337**
0.457 (d)(1)(ii) revised 23039
0.467 (a)(1) amended; (a)(2) revised 6593
1 Technical correction **70378**
Authority citation revised **77938**
1.65 (b) revised **72026**
1.815 (c)(1) removed **72026**
1.903 (c) revised 19305
1.913 Regulation at 68 FR 66276 eff. 2-2-04 ..... **65544**
(a)(3), (b) introductory text and (d)(1) introductory text revised; (a)(5) added (OMB number pending in part) **77549**
1.919 (c), (d) and (e) redesignated as (d), (e) and (f); new (c) added (OMB number pending in part) **75170**
Regulation at 69 FR 75170 confirmed in part 21652
1.924 (d) introductory text revised 31372
1.929 (c)(1) revised 19306
1.933 (c)(8) and (9) added **72026**
1.948 (j) revised (OMB number pending in part) **77549**
(j)(1)(xiv) removed **77944**
1.958 Added 19306
1.959 Added 19306
1.1102 Table amended **72026**
Table amended 19306
1.1107 Table corrected **58840**
1.1152 Table amended **72026**
1.1307 (b)(1) table revised **72026**
(b)(1) table amended **77944**
(a)(4) revised; (a)(4) note removed 578
Regulation at 69 FR 5709 confirmed 6771
(b)(2) revised 24723
1.2002 Regulation at 68 FR 66277 eff. 2-2-04 ..... **65544**
1.2003 Regulation at 68 FR 66277 eff. 2-2-04 ..... **65544**
Amended (OMB number pending) **77550**
Amended 19307
1.2110 (f)(3)(i), (iii) and (iv) revised **61321**
1.7001 (b) revised **72027**
(b) revised (OMB number pending) **77938**
1.8002 (e) added 21651
1.9001 (a) revised **77550**
1.9003 Regulation at 68 FR 66278 eff. 2-2-04 ..... **65544**
Amended (OMB number pending) **77550**
1.9005 (h) through (bb) redesignated as (j) through (dd); new (h) and (i) added **72027**
Revised **77551**
(p) removed **77944**
1.9010 (b)(1)(iii) amended; (b)(2)(i) revised **77551**

NOTE: **Boldface page numbers indicate 2004 changes.**

CHANGES OCTOBER 1, 2004 THROUGH JUNE 30, 2005

1.9020 Regulation at 68 FR 66279 eff. 2-2-04 ..... **65544**
(d)(2)(i) revised **72027**
(a) and (d) through (l) revised; (m) added (OMB number pending in part) **77551**
1.9030 Regulation at 68 FR 66281 eff. 2-2-04 ..... **65544**
(d)(2)(i) revised **72027**
(a) and (d) through (k) revised; (l) added (OMB number pending in part) **77554**
1.9035 Regulation at 68 FR 66277 eff. 2-2-04 ..... **65544**
(a) and (d) through (m) revised; (n) added (OMB number pending in part) **77557**
1.9045 (b) revised **77558**
1.9047 Added **72027**
1.9048 Added **77558**
1.9080 Added (OMB number pending) **77558**
1 Appendix B added 578
Appendix C added 580
2 Compliance notification **67853**
Authority citation revised **76345, 76348, 76351, 76353**
Actions on petitions 17327
2.1 (c) amended 23039
2.106 Table amended **67831, 72027, 77944**
Table amended 4778, 21659, 24723
Table corrected 29960
2.932 (e) removed 23039
2.944 Revised 23039
2.1033 Regulation at 69 FR 5709 confirmed 6771
(b)(12) and (c)(18) added 23039
2.1043 (b)(3) revised 23040
2.1077 (c) revised **71383**
2.1091 (c) revised 24725
2.1093 (c) revised 24725
2.1204 Regulation at 69 FR 5709 confirmed 6771
4 Added (OMB number pending) **70338**
Regulation at 69 FR 70338 confirmed **78338**
9 Added 37286
11.11 (a) text, (c) introductory text and (1) revised; (a) table amended **72031**
(a) table amended 19315
11.31 (c) amended **72031**
11.35 (a) revised **72031**
11.51 (g)(5) and (h)(5) amended 19315
13.203 (a)(5) revised; (a)(6) and (7) redesignated as (a)(7) and (8); new (a)(6) added **64671**
15.3 (ff) and (gg) added 1373
15.15 (b) revised 1373
15.31 (f)(5) revised 1373
15.35 (b) revised 6773
15.37 (m) added 1373
(l) revised 17329
15.38 (b)(13) added **59534**
15.101 (a) table revised 1373
15.120 (c)(2) and (d)(2) revised **59534**
15.202 Added 23040
15.205 (a) table amended **72031**
15.215 (c) revised 6774
15.231 (a)(5) added **71383**
15.240 Regulation at 69 FR 29464 confirmed 21652
15.250 Added 6774
15.252 Added 6775
15.301 Revised **62620, 77949**
15.303 (g) revised **62620, 77949**
15.311 Revised **62620**
15.319 (a) revised **62621**
(a) removed **77949**
15.321 Heading, (a) and (b) revised **62621**
Removed **77949**
15.323 Heading, (a), (c) introductory text, (5), (11) and (d) revised; (b) removed **62621**
15.515 (g) added 6776
15.521 (d) revised 6776
15.601—15.615 (Subpart G) Added 1374
15.615 OMB number pending in part 1374
18 Actions on petitions **70562**
20 Authority citation revised **77938**
Authority citation revised 16145
20.11 (d) and (e) added 16145
20.15 (b)(1) revised (OMB number pending) **77938**
21 Removed **72031**
22 Compliance notification **67853**
Actions on petitions 17327
22.1 (b) revised 19307
22.3 (b) revised 19307
22.7 Revised 19307
22.99 Amended 19307
22.105 Regulation at 63 FR 68943 eff. 1-21-99 19315
22.143 (d)(4) revised 19308
22.157 Removed 19308
22.159 Removed 19308
22.161 Removed 19308

NOTE: **Boldface page numbers indicate 2004 changes.**

CHANGES OCTOBER 1, 2004 THROUGH JUNE 30, 2005

TITLE 47 Chapter I—Con.

22.313 (a)(3) and (5) removed 19308
22.351 Revised 19308
22.352 Introductory text amended.....19308
22.357 Revised 19308
22.359 Revised 19308
22.361 Removed 19309
22.363 Removed 19309
22.367 Removed 19309
22.373 Removed 19309
22.379 Removed 19309
22.381 Removed 19309
22.401 Introductory text amended.....19309
22.411 Removed 19309
22.415 Removed 19309
22.417 Removed 19309
22.529 Regulation at 64 FR 53240 eff. in part 10–1–99.....19315
22.531 (a) and (b) removed 19309
22.539 Removed 19309
22.551 Removed 19309
22.563 Removed 19309
22.565 Removed 19309
22.569 Removed 19309
22.577 Removed 19309
22.591 Introductory text amended; (b) removed.....19309
22.593 Revised 19309
22.601 Heading and introductory text revised 19309
22.602 Introductory text revised 19309
22.625 (a) revised 19309
22.655 Removed 19309
22.702 Revised **75170**
22.709 Regulation at 63 FR 68948 eff. in part 1–21–99.....19315
Regulation at 64 FR 53240 eff. 10–1–99.....19315
22.725 Heading revised; introductory text amended; (c) removed.....19309
22.727 (f) removed.....19309
22.729 Removed 19309
22.757 Revised 19309
22.801 Revised 19309
22.803 Redesignated as 22.807.....19309
Regulation at 63 FR 68948 eff. in part 1–21–99.....19315
Regulation at 64 FR 53240 eff. 10–1–99.....19315
22.807 Redesignated from 22.803; heading, introductory text, (b)(1) and (2) revised; (c) removed.....19309
22.811 Removed 19310
22.815 Revised 19310
22.819 Removed 19310
22.853 Added.....19310
22.857 Introductory text revised 19310
Correctly revised.....21663
22.859 Revised 19310
22.861 Revised 19310
22.863 Revised 19310
22.865 Removed 19310
22.867 Revised 19310
22.869 Removed 19310
22.871 Removed 19310
22.873 Revised 19310
22.875 Removed 19311
Regulation at 63 FR 68951 eff. in part 1–21–99.....19315
22.877 Added.....19311
22.878 Added.....19311
22.879 Added.....19311
22.880 Added.....19312
22.913 (a) revised.....**75171**
22.929 Regulation at 63 FR 68951 eff. in part 1–21–99.....19315
Regulation at 64 FR 53241 eff. in part 10–1–99.....19315
22.942 Removed **75171**
22.970 Added.....**67834**
22.971 Added.....**67834**
22.972 Added (OMB number pending).....**67834**
Regulation at 69 FR 67834 confirmed 6761
22.973 Added (OMB number pending).....**67834**
Regulation at 69 FR 67834 confirmed 6761
22.1003 Revised.....19312
23.20 (f) introductory text revised 31373
24 Compliance notification.....**67853**
Actions on petitions.....17327
24.203 (b) revised; (d) added **67835**
(a) revised.....**75171**
24.229 (c) added.....**67836**
24.232 Revised.....**75171**
24.237 (d) revised.....**75171**
24.239 Amended **77559**
24.247 (c) added.....**67836**
25 Order 20479
25.109 (c) added 32253
25.113 Heading and (a) revised; (b) removed 32253
25.115 (a)(2)(iii) added.....4783
(a)(1) and (c)(1) revised (OMB number pending) 32253

NOTE: **Boldface page numbers indicate 2004 changes.**

CHANGES OCTOBER 1, 2004 THROUGH JUNE 30, 2005

25.117 (g) added 32253
25.118 (a)(5) revised 32253
25.129 Regulation at 69 FR 5709 confirmed....6771
25.130 (a) revised; (f) added (OMB number pending) 32253
(a) revised 4783
25.131 (a) revised (OMB number pending) 32253
25.132 Regulation at 69 FR 5710 confirmed....6771
(a) revised; (b)(3) added (OMB number pending) 32253
25.133 (a) and (b) revised (OMB number pending) 32254
25.134 (a)(1), (b) and (d) revised; (c) removed; (e) and (f) added (OMB number pending) 32254
(a)(1) revised; (g) and (h) added 33376
25.144 (a)(1) removed 32254
25.149 (a)(1) note added; (b)(1)(i) revised....19318
25.151 (c)(2) and (d) revised; (e) added (OMB number pending)....32254
25.154 (c) and (d) revised; (e) added (OMB number pending)....32254
25.201 Amended 4783, 19318
Introductory text added; amended 32255
25.202 (a)(8) added 4783
(a)(1) table amended 24725
(a)(2) removed....32255
25.203 (a), (b), (c) introductory text, (d) and (k) revised 4784
(i) introductory text revised 31373
25.204 (h) and (i) added 4784
(a) and (b) revised....32255
25.205 Revised....4784
25.208 (a) amended 24725
25.209 (f) revised (OMB number pending) 32255
25.210 (a) introductory text revised 32256
25.211 Heading and (d) revised; (e) and (f) added (OMB number pending) 32256
25.212 Heading, (c) and (d) revised; (e) added (OMB number pending) 32256
(d) revised....33376
25.216 (i) revised....19318
25.220 Added (OMB number pending)....32256
25.221 Added; OMB number pending in part....4784
(a)(1), (2) and (4) revised 33377
Regulation at 70 FR 4784 confirmed in part....34665
25.222 Added; OMB number pending in part....4786
(a)(i), (2) and (4) revised 33377
Regulation at 70 FR 4786 confirmed in part....34665
25.252 (a)(7) and (b)(3) revised 19318
25.253 Revised 19319
25.254 (a)(4) and (b)(4) revised 19320
25.256 Added....24725
25.271 (b) and (c) introductory text revised; (f) added 4787
(c)(5) added 32257
25.274 (e) revised; (g) removed; (f) redesignated as new (g); new (f) added 32257
25.277 (b) and (c) introductory text revised....4787
(d) revised; (f) added (OMB number pending) 32257
27 Technical correction....**70378**
27.1 (b)(9) added....**72031**
(b)(7) removed **77949**
27.3 (h) removed; (i) through (q) redesignated as (h) through (p)....**72031**
27.4 Amended....**72031**
27.5 (i) added....**72032**
(g) removed **77950**
27.6 (g) removed....**77950**
27.11 (h) removed....**77950**
27.12 Revised....**72032**
27.13 (f) removed....**77950**
27.50 (h) redesignated as (i); new (h) added....**72033**
(d) revised....**75172**
(g) removed **77950**
27.50 (h)(3) and (4) added....1190
27.53 (l) redesignated as (m); new (l) added....**72033**
(k) removed....**77950**
(l)(6) and (7) added 1190
(d)(1) through (4) revised 21664
27.55 (a)(4) added....**72034**
27.58 Heading, (a), (d) and (e) revised **72034**
27.60 (b)(1)(iii) revised....**59535**
27.1001—27.1006 (Subpart K) Removed....**77950**
27.1200—27.1235 (Subpart M) Added **72034**
27.1221 (c), (d) and (e) added 1190

NOTE: **Boldface page numbers indicate 2004 changes.**

CHANGES OCTOBER 1, 2004 THROUGH JUNE 30, 2005

TITLE 47 Chapter I—Con.

27.1231 (d) and (f) (OMB number pending) **72035**
27.1235 OMB number pending **72035**
43.11 (a) revised (OMB number pending) **77938**
43.51 Regulation at 69 FR 23153 confirmed in part **62225**
51.5 Amended 8952
51.309 (b), (d) and (g)(2) revised 8952
51.317 Revised 8952
51.319 (a)(3) revised **77953**
(a)(4), (5), (6), (d)(2), (4), (e) introductory text, (1), (2) and (3) revised; (a)(7) and (e)(4) removed; (a)(8), (9) and (e)(5) redesignated as (a)(7), (8) and (e)(4); 8953
51.325 (a)(4) revised **77954**
51.331 (c) revised **77954**
51.333 (b), (c) introductory text and (f) revised **77954**
52 Policy statement 19321
54 Technical correction **62000**
Actions on petitions **74985**
54.5 Amended 6372
54.202 Added (OMB number pending) 29978
54.209 Added (OMB number pending) 29978
54.305 Revised 10060
54.307 (d) added 29979
54.313 (d)(3)(vi) added 29979
54.314 (d)(6) added 29979
54.504 (f) correctly designated as (h) **59145**
54.601 (a)(3)(i), (ii) and (c)(3) added 6372
54.609 (e) added (OMB number pending) 6373
54.615 (c)(2) revised 6373
54.619 (a) revised 6373
54.621 (c) added (OMB number pending) 6373
54.623 (a), (b), (c)(2) and (3) revised 6373
54.809 (c) revised 29979
63.100 Revised (OMB number pending) **70342**
Regulation at 69 FR 70342 confirmed **78338**
64 Authority citation revised **62816**
Actions on petitions 2360, 9239, 9875, 14567, 17330
Policy statement 8034, 10894
Clarification 14568
64.604 Regulation at 69 FR 53351 eff. in part 17334
64.1001 Regulations at 69 FR 23154 and 40327 confirmed **62225**
64.1002 Regulation at 69 FR 23155 confirmed in part **62225**
64.1120 (e)(3)(iii) revised 12611
64.1200 (c)(2)(i)(D) revised; (a)(1)(iv) and (c)(2)(i)(D) note added **60316**
(a)(3)(i) eff. date delayed to 7-1-05 ..... **62816**
Regulation at 69 FR 60316 confirmed **78339**
(d)(6) revised 19337
Regulation at 68 FR 44177 eff. date delayed in part to 1-9-06 37705
64.1300 Regulation at 68 FR 62755 confirmed **71383**
64.1310 Regulation at 68 FR 62755 confirmed **71383**
(a) introductory text, (3), (4)(i) and (g) revised (OMB number pending in part) 722
64.1320 Regulation at 68 FR 62756 confirmed **71383**
64.1504 (c)(2)(vi) revised **61154**
64.2341 (c) revised; (d) and (e) added **62816**
64.2400 (b) revised (OMB number pending) 29983
64.3100 (Subpart BB) Heading corrected; authority citation added **60311**
Regulation at 69 FR 55779 confirmed in part **77142**
64.3100 (c)(2) and (8) introductory text revised 34666
64.4000—64.4006 (Subpart CC) Added (OMB number pending) 32263
73 Actions on petitions **65381, 75860, 75861**
Actions on petitions 723, 5381, 29983
Authority citation revised 21670
73.202 (b) table amended **58841, 60316, 60561, 62225, 63458, 64681, 64682, 67265, 67266, 67267, 68256, 71386, 71387, 75860, 75861, 75862**
(b) table amended 724, 3655, 4037, 4038, 7189, 8536, 8956, 10896, 12807, 13117, 14571, 14572, 17335, 19337, 19338, 21668, 21669, 24323, 28461, 28462, 28463, 29983, 29984, 29985, 33378, 37289, 37290, 37291

NOTE: **Boldface page numbers indicate 2004 changes.**

CHANGES OCTOBER 1, 2004 THROUGH JUNE 30, 2005

73.606 (b) table amended.....**65382, 71385, 77955**
(b) table amended.....28463
73.622 (b) table amended.....**60561, 62817, 65382, 65545, 68818, 71384, 71385, 74989**
(b) table amended 2571, 2572, 5380, 13116
73.624 (b) introductory text, (1) and (f) revised.....**59535**
73.670 Revised; eff. in part 1-1-06 36
Regulation at 70 FR 36 eff. date stayed in part.....24727
73.671 (c)(5) and (6) revised; (c)(7), (d), (e) and (f) added; Note 2 removed; eff. in part 1-1-06 (OMB number pending in part).....37
73.673 Regulation at 61 FR 43998 eff. 1-2-97.....**76420**
(b) removed.....38
Revised 9877
73.682 (d) revised.....**59535**
73.683 (f) added.....21670
73.1010 (e)(7) removed; (e)(8) redesignated as (e)(7).....**72043**
73.1030 (a)(2) introductory text revised.....31373
73.1201 (b)(1) and (c)(1) revised (OMB number pending).....**59535**
Regulation at 69 FR 59535 confirmed.....29985
73.3526 (e)(11)(iii) revised (OMB number pending).....38
73.3500 (a) table amended.....**72043**
Regulation at 61 FR 43998 eff. 1-2-97.....**76420**
73.3533 (a)(4) removed; (a)(5) through (8) redesignated as (a)(4) through (7).....**72043**
73.3534 Removed.....**72043**
73.3536 (b)(4) removed; (b)(5) through (7) redesignated as (b)(4) through (6).....**72043**
73.5000 (a) revised.....**72043**
73.5002 Revised.....**72043**
73.5003 Revised.....**72044**
73.5005 (a) revised.....**72044**
73.5006 Revised.....**72044**
73.5007 (b)(2)(iv) and (v) revised; (b)(2)(vi) removed.....**72045**
73.5008 (b) revised.....**72045**
73.6000 (2) redesignated as (3); new (2) added.....**69330**
73.6016 Revised.....**69330**
73.6017 Revised.....**69330**
73.6018 Revised.....**69330**
73.6019 Revised.....**69331**
73.6020 Revised.....**69331**
73.6024 (d) added.....**69331**
73.6027 Added (OMB number pending).....**69331**
73.8000 (b)(2) and (3) revised.....**59535**
74 Compliance notification.....**67853**
Technical correction.....**70378**
Actions on petitions.....17327
74.1 (b) revised.....**72045**
74.15 (e) removed; (f) and (g) redesignated as (e) and (f).....**72045**
74.24 (j)(1) revised 31373
74.602 (a)(3)(iii) revised.....**67836**
74.690 (a) revised.....**62621**
(b), (c)(2), (3), (d) and (e) introductory text revised; (e)(1)(ii) removed.....**67836**
74.701 (j) through (p) added.....**69331**
74.703 (f) and (g) redesignated as (h) and (i); new (f) and (g) added (OMB number pending).....**69331**
(d) revised.....**72045**
74.705 (e) revised (OMB number pending).....**69332**
74.707 (e) revised (OMB number pending).....**69332**
74.710 Added (OMB number pending).....**69332**
74.786 Added (OMB number pending).....**69332**
74.787 Added (OMB number pending).....**69333**
74.788 Added (OMB number pending).....**69334**
74.789 Added.....**69334**
74.790 Added (OMB number pending).....**69334**
74.791 Added.....**69335**
74.792 Added.....**69335**
74.793 Added (OMB number pending).....**69335**
74.794 Added (OMB number pending).....**69336**
74.795 Added (OMB number pending).....**69336**
74.796 Added (OMB number pending).....**69336**
74.832 (a)(6) revised.....**72045**
74.901—74.996 (Subpart I) Removed.....**72045**
76 Comment request.....6593, 14572
Actions on petitions.....14412

NOTE: **Boldface page numbers indicate 2004 changes.**

CHANGES OCTOBER 1, 2004 THROUGH JUNE 30, 2005

TITLE 47 Chapter I—Con.

Authority citation revised 21670
76.1 Amended 21670
76.64 (d) revised **72045**
76.66 (d)(2)(i) and (ii) revised; (d)(5) added (OMB number pending) 21670
76.71 (a) revised **72045**
76.225 (b) revised; (c) and (d) added; eff. in part 1-1-06 38
Regulation at 70 FR 38 eff. date stayed in part 24727
76.503 (e) revised **72046**
76.802 Regulation at 61 FR 6137 eff. 4-19-96 36040
76.905 (d) revised **72046**
76.1000 (e) revised; (e) note unchanged **72046**
76.1200 (a) and (b) revised **72046**
76.1204 (a)(1) revised 36052
76.1300 (d) revised **72046**
78 Compliance notification **67853**
Actions on petitions 17327
78.1 Revised **72046**
78.5 (j) revised **72046**
78.11 (a) revised **72046**
78.13 (d) revised; (e) removed; (f) redesignated as (e) **72047**
78.19 (c)(2) introductory text revised 31373
78.40 (a) revised **62622**
(b), (c)(2), (3), (e) and (f) introductory text revised; (f)(1)(ii) removed **67836**
79.1 (d)(7) revised **72047**
80.15 (e)(2) revised **64671**
80.21 Regulation at 63 FR 68955 eff. 1-21-99 19315
80.33 Regulation at 63 FR 68955 eff. 1-21-99 19315
80.53 Regulation at 63 FR 68956 eff. 1-21-99 19315
80.59 (c)(1)(x) revised **64671**
80.95 (a) introductory text revised **64671**
80.98 Revised **64671**
80.102 (f) revised **64671**
80.142 (c)(1)(i) removed; (c)(1)(ii) and (iii) redesignated as (c)(1)(i) and (ii) **64672**
80.203 (m)(6) added **64672**
80.207 (d) revised **64672**
80.213 (d) revised **64673**
80.215 (g) revised **64673**
80.275 Added **64673**
80.301 (a) removed; (b), (c) and (d) redesignated as (a), (b) and (c) **64673**
80.302 (a) revised **64673**
80.304 Revised **64673**
80.305 (a)(1) removed; (a)(2) and (3) redesignated as (a)(1) and (2) **64673**
80.306 Removed **64674**
80.319 (c) revised **64674**
80.329 (d) revised **64674**
80.330 (b) removed; (c) and (d) redesignated as (b) and (c) **64674**
80.355 (b) removed; (c) and (d) redesignated as (b) and (c) **64674**
80.357 (b)(2)(iv) removed **64674**
80.371 (c)(1)(ii) introductory text and (iii) revised **64674**
80.373 (f) revised **64674**
(f) table amended **76865**
80.405 (c) revised **64676**
80.409 (b)(2) and (c) revised; (d)(4), (5) and (11) removed; (d)(6) through (10) redesignated as (d)(4) through (8) **64676**
80.469 Regulation at 63 FR 68956 eff. 1-21-99 19315
80.471 Revised **64676**
80.511 Regulation at 63 FR 68956 eff. 1-21-99 19315
80.513 Regulation at 63 FR 68956 eff. 1-21-99 19315
80.553 Regulation at 63 FR 68956 eff. 1-21-99 19315
80.605 Regulation at 63 FR 68956 eff. 1-21-99 19315
80.905 (a) revised **64677**
80.1061 (e) and (f) revised **64678**
80.1063 Added **64678**
80.1077 Revised **64678**
80.1083 (e), (f) and (g) added **64679**
80.1085 (a)(6)(i) revised; (d) added **64679**
80.1087 (a)(2) revised **64680**
80.1089 (a)(3)(i) revised **64680**
80.1091 (a)(4)(i) revised; (b)(3)(ii) redesignated as (b)(3)(iii); new (b)(3)(ii) added **64680**
80.1093 (a) revised **64680**
80.1101 (b) introductory text amended; (c)(11) redesignated as (c)(13); new (c)(11) and (12) added **64680**
80.1103 (b) and (c) revised **64680**
87.173 (b) table amended **77950**

NOTE: **Boldface page numbers indicate 2004 changes.**

CHANGES OCTOBER 1, 2004 THROUGH JUNE 30, 2005

87.215 Regulation at 63 FR 68957 eff. 1–21–99 19315
87.303 (d)(1) revised **77950**
87.347 Regulation at 63 FR 68958 eff. 1–21–99 19315
90 Actions on petitions....**60561**
Actions on petitions....17327
Compliance notification **67853**
Technical correction....**70378**
90.7 Amended....**67836**
Amended 24725
90.16 Revised....**67837**
90.20 (c)(3) amended....**67837**
(h) added **77559**
(c)(3) table amended; (d)(47), (48), (49) and (e)(6) introductory text revised; (d)(50) and (51) removed; (d)(87) and (88) added 21660
(e)(6) introductory text corrected 29960
90.20 (c) table amended; (d)(27) and (30) revised....34669
90.35 (b)(3) amended....**67837**
(b)(3) table amended; (c)(48), (61)(i), (ii), (iii) and (68) revised; (c)(61)(v) added 15008
(b)(3) table amended 21661
(b)(3) table amended; (c)(29) and (30) revised....34679
90.155 (d) revised....**75172**
90.175 (j)(7) added....6759
90.203 (j) introductory text, (3), (4) introductory text, (5) and (7) revised 21661
(m) and (n) revised 21672
(o) added (OMB number pending)....24726
(j)(6) through (10) redesignated as (j)(7) through (11); (j)(2) introductory text, (3), (4)(ii), new (8) and (11) revised; (j)(4)(iii), (iv), (6) introductory text, (i), (ii) and (iii) added 34692
90.209 (b)(5) amended....**67837**
(b)(5) table amended 21661
Footnote 3 and (b)(6) revised 34693
90.210 Table amended....**67838**
Table amended; (l) revised; (m) and (n) redesignated as (n) and (o); new (m) added....28466
90.213 (a) amended....**67838**
90.217 (e) added 21661
90.265 Heading, (a) introductory text and table revised; (a)(5) through (9), (c), (d) and (e) added 21661
90.309 (a)(1) revised 19312
90.535 (d)(1) and (2) revised....21673
90.543 Revised 21666
90.545 (c)(1)(ii) revised....**59536**
90.607 (e) revised **67838**
90.609 (c) revised **67838**
90.613 Revised **67839**
Introductory text revised 6759
90.614 Added **67843**
Introductory text, (a), (b) and (c) introductory text revised 6759
90.615 Revised....**67843**
Revised 6759
90.617 Revised....**67843**
(g) and (h) revised 6760
90.619 Heading, (a), (b), (c) and (d) introductory text revised **67846**
90.621 (a), (b) introductory text, (1), (3), (c), (e) introductory text, (1), (2) introductory text, (i), (ii), (f), (g) and (h) revised **67847**
(b) introductory text, (1) and (3) introductory text revised 6760
90.625 Regulation at 63 FR 68968 eff. 1–21–99 19315
90.629 (d) removed **67848**
90.631 (b) revised....**67849**
90.645 (g) revised....**67849**
90.672 Undesignated center heading and section added (OMB number pending)....**67849**
90.673 Added (OMB number pending)....**67849**
90.674 Added (OMB number pending)....**67849**
Regulation at 69 FR 67849 confirmed 6761
90.675 Added (OMB number pending)....**67849**
90.676 Added (OMB number pending)....**67849**
(b)(6) added 6760
Regulation at 69 FR 67849 confirmed 6761
90.677 Added (OMB number pending)....**67849**
Regulation at 69 FR 67849 confirmed 6761

NOTE: **Boldface page numbers indicate 2004 changes.**

CHANGES OCTOBER 1, 2004 THROUGH JUNE 30, 2005

TITLE 47 Chapter I—Con.

90.681 Undesignated center heading and section revised **67852**
90.683 (a) introductory text revised **67852**
Regulation at 63 FR 68970 eff. 1–21–99 19315
90.685 (a) and (b) revised **67852**
(b) revised **75172**
(b) revised 6760
90.687 Revised **67852**
90.693 (a), (c) and (d)(2) revised **67852**
(c) and (d)(2) revised 6761
90.763 Regulation at 63 FR 68973 eff. 1–21–99 19315
90.767 Revised **75172**
90.769 Revised **75173**
90.1215 Revised 28467
90.1301—90.1337 (Subpart Z) Added 24726
95.192 (d) introductory text revised 31374
95.206 (c) introductory text revised 31374
95.405 (d) introductory text revised 31374
95.1003 (c) introductory text revised 31374
95.1303 (c) introductory text revised 31374
97.205 (h) introductory text revised 31374
97.303 (j)(2)(iii) revised **77950**
101 Technical correction **70378**
101.61 Regulation at 63 FR 68982 eff. 1–21–99 19315
101.69 Introductory text, (b) and (d) revised; (e) and (f) added **62622**
101.101 Amended **72047**
Table amended 4787
101.105 (a)(5) redesignated as (a)(7); new (a)(5) and (6) added; (c)(2)(i) and (ii) revised 29997
101.107 Amended 4787
101.109 (c) table amended; footnote 3 revised 29997
101.113 (a) table amended 4787
(a) table footnote 13 added 29997
101.115 (b)(2) table amended; footnote 15 added 29997
101.139 (h) and (i) added 29998
101.147 (a) amended; (e) and (g) removed **72047**
(a) amended 4787
(z) revised 29998
101.701 Regulation at 63 FR 68983 eff. 1–21–99 19315
101.803 (a) and (d) amended 4788
101.809 (d) table amended 4788
101.1412 (f)(6) and (g)(6) amended **59146**
101.1505 Revised 29998
101.1513 Revised 29998
101.1523 (b) revised (OMB number pending) 29998

Chapter III—National Telecommunications and Information Administration, Department of Commerce (Parts 300—399)

301 Removed 6777

Proposed Rules:

0—199 (Ch. I) 12828, 15030, 33416, 34724
0 ..... **59166**
..... 21724
1 ..... **72048, 75174, 77560**
..... 9575, 19377, 21724
2 ..... **59166, 65570, 67880, 77560**
4 ..... **68859**
9 37307
15 13139
20 ..... **77560**
21 ..... **77560**
22 ..... **67880, 75174, 77560**
..... 11916
24 ..... **67880, 75174, 77560**
25 ..... **77560**
..... 20508, 33426
27 ..... **63489, 69572, 72048, 75174, 77560**
51 ..... **69573**
52 31405
54 ..... **61334**
..... 6390
63 ..... **76894**
64 ..... **65401**
..... 10930, 24740, 30044, 31405, 31406, 34725, 37317, 37318
69 19381
73 ..... **60344, 60346, 60604, 60605, 61615, 61616, 61617, 65118—65120, 67296, 67297, 67882, 71396, 75016, 75017, 77975, 77976, 77977**
..... 775, 3666, 3667, 7219, 7220, 7221, 8054, 8332—8335, 8558, 8559, 10351, 10352, 12832, 12833, 12834, 13001—13004, 13139, 15044—15047, 17042—17049, 17381—17384, 19396—19408, 21725,

NOTE: **Boldface page numbers indicate 2004 changes.**

CHANGES OCTOBER 1, 2004 THROUGH JUNE 30, 2005

24748, 24749, 24750, 28503, 30049, 30050, 31409, 33429, 37728
74 ..... **67880, 77560**
76 ..... 11314, 15048, 24350, 29252, 33680
78 ..... **67880, 77560**
80 ..... **65570, 77560**
87 ..... **77560**
90 ..... **67880, 75174, 77560**
..... 13143, 21726, 23080, 34726
95 ..... **77560**
97 ..... **77560**
101 ..... **59166, 77560**

TITLE 48—FEDERAL ACQUISITION REGULATIONS SYSTEM

Chapter 1—Federal Acquisition Regulation (Parts 1—99)

Chapter 1 Federal Acquisition Circular 2001-25 59698
Small entity compliance guide **59704, 76358, 77879**
Federal Acquisition Circular 2001-26 ..... **76340**
Federal Acquisition Circular 2001-27 ..... **77870**
Federal Acquisition Circular 2005-01 11736
Federal Acquisition Circular 2005-02 14950
Federal Acquisition Circular 2005-03 18954
Federal Acquisition Circular 2005-04 33654
Small entity compliance guide 11764, 14962, 18959, 33676
1 Authority citation revised **59699**
1.106 Table amended (OMB numbers) **59699**
Table corrected (OMB numbers) **60967**
2 Authority citation revised **76345, 76348, 76351, 76353**
Authority citation revised 11738, 33659
2.101 (b)(2) amended ... **76345, 76349, 76351**
(b)(2) amended; interim **76353**
(b) amended; interim 11738
Regulation at 69 FR 34227 confirmed 33659
Regulation at 69 FR 76353 confirmed 33656
4 Authority citation revised **76345**
Authority citation revised 14954, 33659
4.502 (b)(3) revised 14954
4.601 Regulation at 69 FR 34227 confirmed 33659
4.1101 Heading revised; text amended **76345**
4.1200—4.1202 (Subpart 4.12) Added **76345**
5 Authority citation revised **59700, 77872**
Authority citation revised 14954
5.202 (a)(12) revised; interim **77872**
5.203 Regulation at 69 FR 1053 confirmed **59700**
(h) amended; interim **77872**
5.206 Regulation at 69 FR 25275 confirmed 14954
5.207 Regulation at 69 FR 25276 confirmed 14954
5.301 (a)(1) revised; (c) amended; interim **77872**
5.503 (a)(1) amended 14954
6 Authority citation revised **77872**
Authority citation revised 11739
6.303–1 (d) removed; (e) redesignated as (d); interim **77872**
6.304 (a)(3) introductory text and (ii) revised; (a)(4) amended; interim 11739
7 Authority citation revised **59702**
7.108 Added; interim **59702**
Regulation at 69 FR 59702 confirmed 33656
8 Authority citation revised 11738, 18958
8.403 (c) added; interim 11738
8.601 (e) added; interim 18958
8.602 (a), (b) introductory text, (4)(ii) and (iii) revised; (b)(4)(iv) and (v) added; (c) amended; (e) removed; (f) redesignated as (e); interim 18958
8.605 (a) introductory text removed; (e) amended; (f) redesignated as (g); new (f) added; interim 18958
9 Authority citation revised **76348, 77872**
9.105–1 (c)(1) revised **76349**
9.205 (b) revised; interim **77872**
9.207 (a)(9) revised **76349**
9.404 Revised **76349**
9.405 (b), (d)(1) and (4) amended **76349**
9.405–2 (b) introductory text, (2) and (3) amended **76349**

NOTE: **Boldface page numbers indicate 2004 changes.**

CHANGES OCTOBER 1, 2004 THROUGH JUNE 30, 2005

TITLE 48 Chapter 1—Con.

11 Authority citation revised.....**59702, 76358**
11.002 (g) added; interim.....**59702**
Regulation at 69 FR 59702 confirmed.....33656
11.201 (d)(2)(i) amended.....**76358**
12 Authority citation revised.....**59700, 76351, 77872**
Authority citation revised.....33659
12.102 Regulation at 69 FR 34227 confirmed; (g)(1)(iv) and (2) amended.....33659
12.203 Amended.....**76351**
12.205 Regulation at 69 FR 1053 confirmed.....**59700**
(c) amended; interim.....**77872**
13 Authority citation revised.....**59699, 59700, 59702, 76351**
Authority citation revised.....11740, 14954
13.000 Amended.....**76351**
13.002 (b) revised.....14954
13.003 (g)(1) amended.....**59699**
(c)(1)(ii) and (g)(2) revised.....**76351**
Regulation at 69 FR 25276 confirmed.....14954
13.106-2 (b)(2) and (3) redesignated as (b)(3) and (4); new (b)(2) added; interim.....**59702**
Regulation at 69 FR 59702 confirmed.....33656
13.201 (g)(1) amended; (g)(1)(i) and (ii) added.....**76352**
13.302–5 Regulation at 69 FR 1053 confirmed.....**59700**
13.303–5 (b)(2) revised.....**76352**
13.500 (a) amended; (e) added.....**76352**
(d) amended.....11740
13.501 (a)(1)(ii) revised.....**76352**
14 Authority citation revised.....**59700, 59704, 76345, 77872**
14.201–6 (u) removed.....**76346**
14.213 Removed.....**76346**
14.403 (c) revised.....**59704**
14.409–1 Regulation at 69 FR 1053 confirmed.....**59700**
(a)(2) introductory text revised; interim.....**77872**
15 Authority citation revised.....**59702, 76345, 76351**
Authority citation revised.....14954, 33660
15.209 (g) removed.....**76346**
15.304 (c)(6) added; interim.....**59702**
Regulation at 69 FR 59702 confirmed.....33656
15.403–1 (c)(3)(ii) amended.....**76352**
(c)(3)(i) amended; (c)(3)(ii) redesignated as (c)(3)(iii); new (c)(3)(ii) added; interim.....33660
15.404–4 (d)(1)(iii) amended.....14954
15.407–2 (d)(2) revised.....14954
15.503 Regulation at 69 FR 25276 confirmed.....14954
16 Authority citation revised.....11738
16.505 (a)(8) redesignated as (a)(9); new (a)(8) added; interim.....11738
17 Authority citation revised.....**59700, 77872**
17.203 Regulation at 69 FR 1053 confirmed.....**59700**
(h) revised; interim.....**77872**
19 Authority citation revised.....**59699, 59700, 76356**
Authority citation revised.....11742, 14954, 33661
19.000 Regulation at 69 FR 25276 confirmed.....14954
19.201 Regulation at 69 FR 25276 confirmed.....14954
19.202–6 Regulation at 69 FR 25276 confirmed.....14954
19.301 Regulation at 69 FR 25276 confirmed.....14954
19.307 Regulation at 69 FR 25277 confirmed.....14954
19.307 (e) and (h) amended; (f) and (i) revised; (j) through (m) removed.....14954
19.308 Regulation at 69 FR 25277 confirmed.....14954
19.501 Regulation at 69 FR 25277 confirmed.....14954
19.502–2 (d) amended; interim.....11742
19.702 (d) revised.....**76356**
19.800 Regulation at 69 FR 25278 confirmed.....14954
19.804–2 Regulation at 69 FR 25278 confirmed.....14954
19.811-1 (a) amended.....**59699**
19.1001 (a) amended; interim.....11742
19.1002 Amended; interim.....11742
19.1003 (a) and (c) amended; interim.....11742
19.1005 (a) amended; interim.....11742
19.1007 (b) and (c) amended; interim.....11742
Regulation at 69 FR 25278 confirmed.....14954
19.1008 (a) amended; interim.....11742

NOTE: **Boldface page numbers indicate 2004 changes.**

CHANGES OCTOBER 1, 2004 THROUGH JUNE 30, 2005

19.1102 Regulation at 69 FR 25278 confirmed 14954
19.1103 Regulation at 69 FR 1053 confirmed **59700**
(a)(2), (3) and (5) removed; (a)(4) redesignated as new (a)(2); (a)(1) and new (2) amended 33661
19.1202–2 Regulation at 69 FR 25278 confirmed 14954
19.1307 Regulation at 69 FR 1053 confirmed **59700**
(b)(1) and (2) amended; (b)(3) and (4) removed 33661
19.1401—19.1407 (Subpart 19.14) Regulation at 69 FR 25278 confirmed 14954
19.1404 (c) and (d) amended; (e) removed 14955
22 Authority citation revised **59700, 76348, 76353, 77872**
Authority citation revised 33665
22.401 Amended 33665
22.404–3 (c) revised 33666
22.404–4 Heading revised; (a), (b) and (c) amended 33666
22.404–5 (b)(1), (2) introductory text, (i), (c)(2) and (3) amended; (b)(2)(ii) and (c)(4) revised 33666
22.404–6 (a)(2), (3) and (b)(3) amended; (b)(4) revised 33666
22.404–8 (a) introductory text and (2) revised; (b)(1) introductory text, (2) and (c) amended 33667
22.406–9 (c)(1) and (3) amended 33667
22.407 Heading revised; (a) introductory text, (1) through (10), (b), (c) and (d) amended; (h) added 33667
22.1025 Amended **76349**
22.1503 Regulation at 69 FR 1053 confirmed **59700**
(b)(4) amended; interim **77872**
22.1600—22.1605 (Subpart 22.16) Added; interim **76353**
Regulation at 69 FR 76353 confirmed 33656
25 Authority citation revised **59700, 77872**
Authority citation revised 11742, 18958
25.003 Regulation at 69 FR 1053 confirmed **59700**
Amended; interim **77873**
25.103 (b) revised 11742
25.104 (a) amended; (b) revised 11743
25.202 Regulation at 69 FR 1053 confirmed **59700**
(a)(2) amended 11743
25.204 Regulation at 69 FR 1053 confirmed **59700**
(a) amended; interim **77873**
25.400 Regulation at 69 FR 1053 confirmed **59700**
Revised; interim **77873**
25.401 Regulation at 69 FR 1054 confirmed **59700**
(a)(2) and (5) amended; (b) revised; interim **77874**
(a)(4) revised; interim 18958
25.402 Regulation at 69 FR 1054 confirmed **59700**
Revised; interim **77874**
25.403 Regulation at 69 FR 1054 confirmed. **59700**
Heading, (a) (b)(1) introductory text, (3) and (c)(1) revised; interim **77875**
25.404 Regulation at 69 FR 1055 confirmed **59700**
Redesignated as 25.405 and revised; new 25.404 added; interim **77875**
25.405 Regulation at 69 FR 1055 confirmed **59700**
Removed; interim **77875**
25.406 Regulation at 69 FR 1055 confirmed **59700**
Amended; interim **77875**
25.408 Regulation at 69 FR 1055 confirmed **59700**
(a) introductory text and (5) revised; interim **77875**
25.502 (b) introductory text, (1), (3) and (c) introductory text revised; interim **77875**
25.503 (a)(2) revised; interim **77875**
25.504–2 Regulation at 69 FR 1055 confirmed **59700**
Heading and text amended; interim **77875**
25.504–3 Regulation at 69 FR 1055 confirmed **59700**
(b) and (c) amended; interim **77875**
25.504–4 (a) amended; interim **77875**
25.601 Regulation at 69 FR 1055 confirmed **59700**
25.1002 Regulation at 69 FR 1055 confirmed **59700**
(a) amended; interim **77876**

NOTE: **Boldface page numbers indicate 2004 changes.**

CHANGES OCTOBER 1, 2004 THROUGH JUNE 30, 2005

TITLE 48 Chapter 1—Con.

25.1101 Regulation at 69 FR 1055 confirmed **59700**
(c)(1) amended; interim **77876**
25.1102 Regulation at 69 FR 1055 confirmed **59700**
(c)(1) revised; (c)(3) amended; interim **77876**
25.1103 Regulation at 69 FR 1055 confirmed **59700**
28 Authority citation revised **76348**
Authority citation revised 11763
28.203–3 (d) amended 11763
28.203–7 (c) and (d) amended **76349**
30 Authority citation revised 11752
30.001 Added 11752
30.201–3 (c) added 11753
30.202–6 (b) and (d) revised 11753
30.202–7 Revised 11753
30.202–8 (a) revised 11753
30.601—30.607 (Subpart 30.6) Revised 11753
31 Authority citation revised 11763, 33673, 33675
31.101 Amended 11763
31.205–6 (k), (o)(2), (3) and (5) revised 33673
31.205–11 (i)(1) revised 33675
31.205–16 (a) amended; (b) through (g) redesignated as (c) and (e) through (i); new (b) and (d) added; new (e)(2)(ii) revised 33675
31.205–36 (b)(2) revised 33676
33 Authority citation revised **59700**
33.215 Revised **59700**
36 Authority citation revised **59699**
Authority citation revised 11738
36.213–2 (a) amended; (b)(6) removed; (b)(7), (8) and (9) redesignated as (b)(6), (7) and (8) **59699**
36.600 Revised; interim 11739
36.701 (a) removed; (b) through (e) redesignated as (a) through (d) **59699**
37 Authority citation revised 33659
37.601 Regulation at 69 FR 34227 confirmed 33659
39 Authority citation revised **59703**
39.204 (a) amended; interim **59703**
Regulation at 69 FR 59703 confirmed 18959
41 Authority citation revised **76358**
41.301 (a) amended **76358**
42 Authority citation revised **76358**
Authority citation revised 11763, 14954
42.203 Revised 11763
42.302 (a)(52) through (55) revised 14955
42.501 (b) revised 14955
42.502 (i) and (j) revised 14955
42.709 (b) amended **76358**
42.709–6 Amended **76358**
44 Authority citation revised **76348, 76358**
Authority citation revised 11762, 11763, 14954
44.201–2 Revised; interim 11762
44.202–2 (a)(13) amended **76349**
44.203 (b)(1) amended **76358**
44.303 (c) amended **76349**
Revised 11763
(e) revised 14955
51 Authority citation revised **76358**
51.102 (c)(1) amended **76358**
52 Authority citation revised **59700, 59704, 76345, 76348, 76353, 76358, 77872**
Authority citation revised 11740, 11752, 11762, 11763, 18959, 33659, 33661, 33665, 33673
52.202–1 Regulation at 69 FR 34228 confirmed 33659
52.204–8 Added **76346**
52.209–6 Clause amended **76349**
52.212–1 Clause amended **76346**
52.212–3 Regulation at 69 FR 1055 confirmed **59700**
Clause amended **76347**
Clause amended; interim **77876**
Clause amended; interim 11742
52.212–5 Clause amended **59700, 59704**
Regulation at 69 FR 1055 confirmed **59700**
Clause amended; interim **76354, 77876**
Clause amended 18959, 33661, 33667
Regulation at 69 FR 76354 confirmed 33656
52.213–4 Clause amended **59701, 76350, 76354**
Regulation at 69 FR 1056 confirmed **59700**
Clause amended 18959, 33667
Regulation at 69 FR 76354 confirmed 33656
52.214–30 Removed **76347**
52.215–7 Removed **76347**
52.215–15 Clause amended **59704**
Clause corrected **60967**

NOTE: **Boldface page numbers indicate 2004 changes.**

CHANGES OCTOBER 1, 2004 THROUGH JUNE 30, 2005

52.215–18 Revised 33673
52.217-5 Introductory text amended **59704**
52.219–1 Introductory text amended **76358**
52.219-4 Clause amended **59704**
Clause amended 33661
52.219–18 Alternate I amended 18959
52.219–23 Clause amended 33661
52.222–4 Clause amended 33667
52.222–5 Added 33667
52.222–6 Clause amended 33667
52.222–9 Clause amended 33668
52.222–11 Clause amended 33668
52.222–19 Regulation at 69 FR 1056 confirmed **59700**
52.222–39 Added; interim **76354**
Regulation at 69 FR 76354 confirmed 33656
52.222–41 Clause amended 33669
52.225–3 Regulation at 69 FR 1056 confirmed **59700**
Clause amended **59701**
Clause amended; interim **77876**
52.225–4 Regulation at 69 FR 1056 confirmed **59700**
Clause amended; interim **77576**
52.225–5 Regulation at 69 FR 1056 confirmed **59700**
Clause amended **59701**
Clause amended; interim **77877**
52.225–6 Regulation at 69 FR 1056 confirmed **59700**
Clause amended; interim **77877**
52.225–9 Clause amended; interim **77877**
52.225–11 Regulation at 69 FR 1056 confirmed **59700**
Clause amended **59701**
Clause amended; Alternate I revised; interim **77877**
52.225–12 Regulation at 69 FR 1057 confirmed **59700**
Clause and Alternate 2 amended; interim **77878**
52.225–13 (b) amended 11764
Clause amended 18959
52.230–6 Revised 11759
52.230–7 Added 11761
52.233-4 Added **59701**
52.244–2 Alternates I and II amended; interim 11762
52.244–6 Clause amended; interim **76355**
Regulation at 69 FR 76355 confirmed 33656
53 Authority citation revised **59699**
Authority citation revised 14954, 33665
53.212 Amended 14955
53.213 (f)(4) amended **59699**
(a) and (f) amended 14955
53.214 (d) amended 14955
53.222 (e) amended 33669
53.236-1 (a) removed; (b) through (g) redesignated as (a) through (f); new (a), (d)(2), (e)(2) and (f) amended **59700**
(e) amended 14955
53.301–1413 Form revised 33669
53.301-1417 Removed **59700**
53.301–1447 Revised 14955
53.301–1449 Revised 14958
53.302–347 Revised 14960

Chapter 2—Department of Defense (Parts 200—299)

201.105–3 Revised **63326**
201.201–70 Added **63326**
201.301 (a) revised **63326**
202.101 Amended **63327**
Regulation at 68 FR 75200 confirmed 20836
203.070 Added **74990**
203.103 Removed **74990**
203.103–2 Removed **74990**
203.104–10 Removed **74990**
203.203 (Subpart 203.2) Removed **74990**
203.301 (Subpart 203.3) Removed **74990**
203.405 (Subpart 203.4) Removed **74990**
203.502 Removed **74990**
203.502–2 Heading revised **74990**
203.570–1 Revised **74990**
203.570–2 Revised **74990**
203.570–3 Removed; new 203.570–3 redesignated from 203.570–5 ..... **74990**
203.570–4 Removed **74990**
203.570–5 Redesignated as 203.570–3 ..... **74990**
204.904 (1)(v) revised 35544
204.7003 (a)(1) amended **63327**
204.7005 (d) revised **63327**
204.7104–1 Regulation at 68 FR 75200 confirmed 20836
204.7104–2 Regulation at 68 FR 75200 confirmed 20836
205.207 Revised **63328**
205.470 Revised **63328**
Amended; interim 8537

NOTE: **Boldface page numbers indicate 2004 changes.**

CHANGES OCTOBER 1, 2004 THROUGH JUNE 30, 2005

TITLE 48 Chapter 2—Con.

205.470–1 Removed **63328**
205.470–2 Removed **63328**
205.502 Revised **63328**
206.001 Revised **74991**
Correctly revised 2361
206.202 Revised **74991**
206.302–1 (b)(4) removed **74991**
206.302–2 Revised **74991**
206.303–1 (b) and (c) removed **74991**
206.303–2 Removed **74991**
207.105 (b)(19)(E) added 23801
(b)(4) added; interim 29642
207.500—207.503 (Subpart 207.5) Added; interim 14573
208.404 (S–70) added **63327**
(a) redesignated as (a)(ii); (a)(i) added; interim 29642
208.601–70—208.671 (Subpart 208.6) Removed **63329**
208.7002 (a)(3) and (4) introductory text revised 35544
209.103 Removed **65089**
209.103-70 Removed **65089**
209.105–2 Revised **74990**
209.106 Revised **65089**
209.106-1 Removed **65089**
209.106-2 Removed **65089**
209.202 Revised **65089**
209.303—209.308 (Subpart 209.3) Removed **65089**
209.403 Amended 14573
209.406–2 (a) introductory text revised 35544
209.406–3 Revised **74990**
209.407–3 Revised **74990**
210 Removed **63329**
211.105 Added 23804
211.201 (d) introductory text amended **67855**
211.274–1 Regulation at 68 FR 75200 confirmed; revised 20836
211.274–2 Regulation at 68 FR 75200 confirmed; revised 20836
211.274–3 Regulation at 68 FR 75200 confirmed; revised 20836
211.274–4 Added 20836
212.212 Added; interim **63330**
212.301 Regulation at 68 FR 75200 confirmed; (f)(vi) amended 20836
(f)(vii) and (viii) added 23801
212.303 Removed **65089**
212.503 (c)(ii) amended **65089**
212.504 (a)(xxiii) and (xxiv) removed; (a)(xxv) redesignated as (a)(xxiii); new (a)(xxiii) amended **63331**
212..602 (b)(ii) revised 35544
212.7000—212.7003 (Subpart 212.70) Added; interim **63330**
213.270 (c)(1) revised 35544
213.307 (b)(i)(B)(*2*) amended 35544
214.201-1 Removed **65090**
214.202-5 (d) redesignated as (c) **65090**
214.407-3 (e)(ix) added; (h) removed **65090**
214.503—214.503-1 (Subpart 214.5) Removed **65090**
215.304 (c)(iii) added; interim 29644
215.404–76 (d) revised 35544
216.470 Introductory text amended; (1) through (5) redesignated as (a) through (e); new (a) revised; interim 29644
216.505 Existing text designated as (2); (1) added; interim 29642
217.170 (d)(1)(i) revised 24324
217.171 (a)(5) redesignated as (a)(6); new (a)(5) added 24324
217.172 (a) amended; (e) redesignated as (f); new (e), (g) and (h) added 24324
217.173 Revised 24325
217.174 (c) amended 24325
217.204 Revised; interim **74994**
217.401 (Subpart 217.4) Removed **67855**
217.7005 Revised 35544
217.7102 (a) introductory text and (b) revised; (a)(2) amended 35544
217.7103–3 (a) introductory text revised 35545
217.7800—217.7802 (Subpart 217.78) Added; interim 29642
219 Technical correction **59648**
219.502-1 Regulation at 69 FR 31909 confirmed **67856**
219.502-2 Regulation at 69 FR 31909 confirmed **67856**
219.502–70 Removed **63329**
219.508 Removed **63329**
219.702—219.708 (Subpart 219.7) Heading revised 14574
219.702 (a) introductory text and (i)(A)(*1*) amended 14574
219.705-4 (d) amended **67855**
219.800 (a) amended 35545
219.1005 Regulation at 69 FR 31909 confirmed **67856**
219.1007 (a)(2) added 6374
219.7100 Amended **74995**
219.7102 (a) and (d) revised **74995**

NOTE: **Boldface page numbers indicate 2004 changes.**

CHANGES OCTOBER 1, 2004 THROUGH JUNE 30, 2005

(b)(1)(iv) amended; (b)(1)(vi) and (vii) added; interim....29645
219.7103–1 Revised....**74995**
219.7103–2 (d), (e) and (f) revised; (h) amended....**74995**
219.7104 (b) and (d) amended; interim....29645
219.7105 Amended....**74996**
219.7106 Amended....**74996**
222.7201 (a) revised....35545
223.570–4 (b)(2) revised....35545
224.102 Removed....**67856**
225.103 (a)(i)(B) revised; interim....2362
225.401-70 Amended; interim....2363
225.402 Revised; interim....2363
225.403 Heading, (c) introductory text and (i) introductory text revised; interim....2363
225.502 (c)(i)(B) amended....**74992**
(b) introductory text and (i) revised; (c)(ii)(C) amended; interim....2363
225.802–70 Revised....23801
225.901 (2) revised; interim....2363
225.7014 Revised....35545
225.7103–1 Amended....6374
225.7103–3 Revised....6374
Corrected....8537
225.7201—225.7204 (Subpart 225.72) Revised....20839
225.7401—225.7403–2 (Subpart 225.74) Revised....23801
225.7501 (a)(3), (4) and (5) redesignated as (a)(4), (5) and (6); new (a)(3) added; (b) revised; interim....2363
226.7003–2 (c) revised....**63328**
227.7103-6 Regulation at 69 FR 31911 confirmed....**67857**
227.7103-14 Regulation at 69 FR 31912 confirmed....**67857**
227.7103–17 (b) and (c) amended....35545
227.7104 Regulation at 69 FR 31912 confirmed....**67857**
227.7203–17 (b) and (c) amended....35545
228.105 Revised....8538
228.106-7 (a) amended....8538
228.304 Revised....**65091**
228.305 Revised....**65091**
229.101 (Subpart 229.1) Revised....8538
229.7000—229.7002–4 (Subpart 229.70) Revised....6375
231.205–10 Removed....**63332**
231.205–22 Revised....**63332**
231.205–70 (a), (c) and (d) revised....**63332**
233.215–70 Revised....35545
234.001 Removed....14575
234.003 Revised....14575
234.005 Revised....14575
234.005–70 Removed....14575
234.005–71 Removed....14575
235.006-70 Introductory text amended....**65092**
235.007 Removed....**65092**
235.010 Revised....**65092**
235.015 Removed....**65092**
235.016 (2)(ii) amended....**63328**
235.017-1 (c)(4) amended....**65092**
235.071 (a) revised....35545
235.7000—235.7003—4 (Subpart 235.70) Removed....**67858**
236.274 (a) introductory text amended....35545
236.570 (c)(1) amended....35545
236.602–1 Revised....**75000**
236.602–2 Removed....**75000**
236.602–4 Removed....**75000**
236.604 (c)(ii) revised....**75000**
237.102–70 Regulation at 69 FR 35533 confirmed....**75001**
(d)(3) revised....14577
(a)(1) revised....35545
237.104 Regulation at 69 FR 55992 confirmed....19004
237.170–2 Revised; interim....29643
237.170–3 Removed; interim....29643
237.7301 (a)(1) revised....35545
242.1106 (a) revised....14575
242.1107–70 Revised....14575
242.1402 Heading revised....35545
243.171 Regulation at 68 FR 75200 confirmed....20836
247.571 (a)(1), (2) and (3) amended; (c)(1) introductory text revised....35545
251.102 Revised....**67858**
251.105 Removed....**67858**
252.203–7001 Introductory text revised; clause amended....**74990**
252.205–7000 Introductory text amended....**63328**
252.209-7000 Removed....**65089**
252.209–7002 Clause amended....35546
252.211–7003 Regulation at 68 FR 75200 confirmed; revised....20836
Clause amended....35549
252.212–7000 Clause amended....35546
252.212–7001 Clause amended....**74992**

NOTE: **Boldface page numbers indicate 2004 changes.**

CHANGES OCTOBER 1, 2004 THROUGH JUNE 30, 2005

TITLE 48 Chapter 2—Con.

Clause amended; interim 2363
252.212–7001 Clause amended 35546
252.219–7005 Removed.....**63329**
252.225–7000 Clause amended 35546
252.225–7001 Clause amended 35546
252.225–7003 Revised 20839
Clause amended.....35546
252.225–7004 Revised 20839
Clause amended.....35546
252.225–7005 Clause amended 35546
252.225–7006 Added.....20840
Clause amended.....35546
252.225–7011 Revised 35547
252.225–7013 Clause amended; interim.....2363
Clause amended.....35547
252.225–7014 Clause amended 35547
252.225–7015 Revised 35547
252.225–7016 Clause amended 35547
252.225–7018 Clause amended 35547
252.225–7019 Clause amended 35547
252.225-7020 Revised; interim 2363
252.225–7021 Clause amended **74992**
Clause amended; interim 2364
Clause amended.....35547
252.225–7022 Clause amended 35547
252.225–7023 Clause amended 35548
252.225–7025 Clause amended 35548
252.225–7031 Clause amended 35548
252.225-7035 Revised; interim 2364
252.225–7036 Clause amended **74992**
Clause and Alternate I amended; interim 2365
Clause amended.....35548
252.225–7037 Revised 35548
252.225–7038 Revised 35548
252.225–7040 Added.....23802
252.225–7043 Introductory text amended 23803
Clause amended.....35548
252.225-7044 Clause amended; interim.....2365
Clause amended.....35548
252.225–7045 Clause amended **74992**
Revised; interim 2365
Clause amended.....35548
252.227-7036 Regulation at 69 FR 31912 confirmed.....**67857**
252.227-7037 Regulation at 69 FR 31912 confirmed.....**67857**
252.234–7000 Removed 14575
252.234–7001 Removed 14575
252.235-7011 Revised.....**65092**
252.242–7001 Added.....14575
252.242–7002 Added.....14575
252.242–7005 Introductory text revised; clause amended 14576
252.242–7006 Introductory text revised; clause amended 14576
252.247–7025 Clause amended 35548
252.251-7000 Clause amended.....**67858**
252.719–7006 Removed.....**63329**
253.213–70 (a)(2) revised 35548
200—299 (Ch. 2) Appendix I revised **74996**
Appendix I amended; interim 29645
Appendix F amended 35549

Chapter 3—Department of Health and Human Services (Parts 300—399)

300—399 (Chapter 3) Nomenclature changes.....39
302.101 Amended 39
303.104–7 Added.....39
304.7001 (b) revised.....39
(a) introductory text revised; (c) and (d) redesignated as (d) and (e); new (c) added.....11583
306.501 Amended 40
307.170–2 (a)(3) redesignated as (a)(4); new (a)(3) added 40
307.7105 (a)(6) amended 40
317.204 Added.....40
Corrected.....11583
324.000 Redesignated from 324.100 40
324.100 Redesignated as 324.000 and revised.....40
333.215–70 Added 40
334.003 Amended 40
352.224–70 (b) and (f) removed; (c), (d), (e), (g), (h) and (i) redesignated as (b), (c), (d), (e), (f) and (g).....41
(g) amended.....11583
352.270–8 (a) amended 41
352.270–9 (a) amended 41
352.333–7001 Added 41

Chapter 4—Department of Agriculture (Parts 400—499)

401.105–1 (b) and (c) revised 44
Regulation at 70 FR 44 confirmed.....16145
401.170 Amended 44
Regulation at 70 FR 44 confirmed.....16145
401.201–1 (b) revised 44

NOTE: **Boldface page numbers indicate 2004 changes.**

CHANGES OCTOBER 1, 2004 THROUGH JUNE 30, 2005

Regulation at 70 FR 44 confirmed....16145
401.301 Amended....44
Regulation at 70 FR 44 confirmed....16145
401.371 (d) added....44
Regulation at 70 FR 44 confirmed....16145
403.104–7 Redesignated from 403.104–10....44
Regulation at 70 FR 44 confirmed....16145
403.104–10 Amended and redesignated as 403.104–7....44
Regulation at 70 FR 44 confirmed....16145
403.405 Redesignated from 403.409....44
Regulation at 70 FR 44 confirmed....16145
403.409 Amended and redesignated as 403.405....44
Regulation at 70 FR 44 confirmed....16145
403.502 Amended....44
Regulation at 70 FR 44 confirmed....16145
404 Table of contents revised....44
Regulation at 70 FR 44 confirmed....16145
404.203 (Subpart 404.2) Added....44
Regulation at 70 FR 44 confirmed....16145
404.403 Revised....44
Regulation at 70 FR 44 confirmed....16145
404.601 Removed....44
Regulation at 70 FR 44 confirmed....16145
404.602 Revised....44
Regulation at 70 FR 44 confirmed....16145
404.870 (Subpart 404.8) Revised....44
Regulation at 70 FR 44 confirmed....16145
404.1103 (Subpart 404.11) Added....44
Regulation at 70 FR 44 confirmed....16145
405.403 Amended....45
Regulation at 70 FR 45 confirmed....16145
405.404–1 (b) revised....45
Regulation at 70 FR 45 confirmed....16145
406.501 Revised....45
Regulation at 70 FR 45 confirmed....16145
407.170 Revised....45
Regulation at 70 FR 45 confirmed....16145
407.302 (Subpart 407.3) Removed....45
Regulation at 70 FR 45 confirmed....16145
408.701—408.714 (Subpart 408.7) Nomenclature change....45
Regulation at 70 FR 45 confirmed....16145
408.701 Revised....45
Regulation at 70 FR 45 confirmed....16145
408.705 Amended....45
Regulation at 70 FR 45 confirmed....16145
408.1103 Revised....45
Regulation at 70 FR 45 confirmed....16145
410 Added....45
Regulation at 70 FR 45 confirmed....16145
411.101 Added....45
Regulation at 70 FR 45 confirmed....16145
411.105 Redesignated as 411.106....45
Regulation at 70 FR 45 confirmed....16145
411.106 Redesignated from 411.105....45
Regulation at 70 FR 45 confirmed....16145
413.307 Revised....45
Regulation at 70 FR 45 confirmed....16145
414.409–2 Revised....45
Regulation at 70 FR 45 confirmed....16145
415.207 (d) amended....46
Regulation at 70 FR 46 confirmed....16145
416.505 (a) and (b) revised....46
Regulation at 70 FR 46 confirmed....16145
419.201—419.201–73 (Subpart 419.2) Revised....46
Regulation at 70 FR 46 confirmed....16145
419.508 Heading amended....46
Regulation at 70 FR 46 confirmed....16145
419.602—419.602–3 (Subpart 419.6) Heading amended....46

NOTE: **Boldface page numbers indicate 2004 changes.**

CHANGES OCTOBER 1, 2004 THROUGH JUNE 30, 2005

TITLE 48 Chapter 4—Con.

Regulation at 70 FR 46 confirmed....16145
422.604–2 Amended....46
Regulation at 70 FR 46 confirmed....16145
422.807 Amended....46
Regulation at 70 FR 46 confirmed....16145
422.1305—422.1308 (Subpart 422.13) Revised....46
Regulation at 70 FR 46 confirmed....16145
422.1403—422.1406 (Subpart 422.14) Heading amended....47
Regulation at 70 FR 47 confirmed....16145
422.1403 (a) amended....47
Regulation at 70 FR 47 confirmed....16145
423 Revised....47
Regulation at 70 FR 47 confirmed....16145
424.203 Revised....48
Regulation at 70 FR 48 confirmed....16145
425 Table of contents revised....48
Regulation at 70 FR 48 confirmed....16145
425.102—425.108 (Subpart 425.1) Revised....48
Regulation at 70 FR 48 confirmed....16145
425.202 Amended....48
Regulation at 70 FR 48 confirmed....16145
425.302—425.304 (Subpart 425.3) Removed....48
Regulation at 70 FR 48 confirmed....16145
425.402 (Subpart 425.4) Removed....48
Regulation at 70 FR 48 confirmed....16145
425.602 (Subpart 425.6) Added....48
Regulation at 70 FR 48 confirmed....16145
425.901 (Subpart 425.9) Removed....48
Regulation at 70 FR 48 confirmed....16145
425.1001 (Subpart 425.10) Revised....48
Regulation at 70 FR 48 confirmed....16145
426.7000—426.7009 (Subpart 426.70) Removed....48
Regulation at 70 FR 48 confirmed....16145
428.101—428.106–6 (Subpart 428.1) Heading revised....48
Regulation at 70 FR 48 confirmed....16145
428.203—428.204–2 (Subpart 428.2) Heading revised....48
Regulation at 70 FR 48 confirmed....16145
432.007 Redesignated from 432.906....48
Regulation at 70 FR 48 confirmed....16145
432.904 Redesignated from 432.905....48
Regulation at 70 FR 48 confirmed....16145
432.905 Redesignated as 432.904; heading revised....48
Regulation at 70 FR 48 confirmed....16145
432.906 Redesignated as 432.007....48
Regulation at 70 FR 48 confirmed....16145
433 Nomenclature change....48
Regulation at 70 FR 48 confirmed....16145
433.104 Removed....49
Regulation at 70 FR 49 confirmed....16145
434 Revised....49
Regulation at 70 FR 49 confirmed....16145
436.578 Removed....49
Regulation at 70 FR 49 confirmed....16145
439 Added....49
Regulation at 70 FR 49 confirmed....16145
445.608—445.608–6 (Subpart 445.6) Removed....50
Regulation at 70 FR 50 confirmed....16145
450.104 (Subpart 450.1) Removed....50
Regulation at 70 FR 50 confirmed....16145
452.211–70 (a) amended....50
Regulation at 70 FR 50 confirmed....16145
452.215–71 (c) amended....50
Regulation at 70 FR 50 confirmed....16145
452.226–70 Removed....50

NOTE: **Boldface page numbers indicate 2004 changes.**

CHANGES OCTOBER 1, 2004 THROUGH JUNE 30, 2005

Regulation at 70 FR 50 confirmed....16145
452.226–71 Removed....50
Regulation at 70 FR 50 confirmed....16145
452.226–72 Removed....50
Regulation at 70 FR 50 confirmed....16145
452.232–70 Amended....50
Regulation at 70 FR 50 confirmed....16145
452.236–78 Removed....50
Regulation at 70 FR 50 confirmed....16145
453.213 Revised....50
Regulation at 70 FR 50 confirmed....16145

Chapter 5—General Services Administration (Parts 500—599)

501 Authority citation revised....15779
501.403 (a) and (c) revised....15779
501.404 (a), (c) and (e)(2) revised....15780
501.404–70 Added....15780
501.404–71 Added....15780
504.602–71 (Subpart 504.6) Added; interim....**77663**
533.215 Added....299
552.219–71 Introductory text and clause amended....32522
Clause amended....32523
552.219–72 Introductory text and clause amended....32522
Clause amended....32523
552.219–73 Introductory text, clause and Alternate 1 amended....32522
Clause amended....32523
552.233–71 Added....299

Chapter 9—Department of Energy (Parts 900—999)

909.403 Revised; interim....**75003**
935.070 Added; interim....37015
935.071 Added; interim....37015
952.235–71 Added; interim....37015
970.1707 Added; interim....**75003**
970.1707–1 Added; interim....**75003**
970.1707–2 Added; interim....**75003**
970.1707–3 Added; interim....**75003**
970.1707–4 Added; interim....**75003**
970.5204–3 (b)(1) revised; interim....37016
970.5217–1 Added; interim....**75004**

Chapter 12—Department of Transportation (Parts 1200—1299)

1201—1253 (Chapter XII) Revised; interim....6507

Chapter 14—Department of the Interior (Parts 1400—1499)

1437 Revised....29210
1452 Authority citation revised....29211
1452.237–71 Added....29211

Chapter 16—Office of Personnel Management Federal Employees Health Benefits Acquisition Regulation (Parts 1600—1699)

1601.105 Redesignated as 1601.106....31378
1601.106 Redesignated from 1601.105....31378
1602.170–5 (a) revised....31378
1602.170–7 Revised....31378
1602.170–15 Added....31379
1604.7201—1604.7202 (Subpart 1604.72) Added....31379
1615.070 Added....31379
1615.170 (Subpart 1615.1) Revised....31379
1615.270 (Subpart 1615.2) Added....31379
1615.370 (Subpart 1615.3) Redesignated from 1615.602 (Subpart 1615.6)....31380
1615.370 Redesignated from 1615.602 and amended....31380
1615.402—1615.470–1 (Subpart 1615.4) Revised....31380
1615.602 (Subpart 1615.6) Redesignated as 1615.370 (Subpart 1615.3)....31380
1615.602 Redesignated as 1615.370....31380
1615.802—1615.805–71 (Subpart 1615.8) Removed....31381
1615.902—1615.905 (Subpart 1615.9) Removed....31381
1615.7001 (Subpart 1615.70) Added....31381
1631.1 (Subpart 1631.1) Added....31390
1631.201–70 Revised....31390
1631.203 Added....31391
1631.203–70 Revised....31391
1631.203–71 Added....31391
1631.203–72 Added....31391
1631.205–10 Added....31391

NOTE: **Boldface page numbers indicate 2004 changes.**

CHANGES OCTOBER 1, 2004 THROUGH JUNE 30, 2005

TITLE 48 Chapter 16—Con.

1631.205–72 Existing text designated as (a); (b) added 31391
1631.205–81 Added 31382
1632.170 (c) removed 31382
1632.771 (d) amended 31382
1632.772 Amended 31382
1644.170 Revised 31382
1646.201 (Subpart 1646.2) Revised 31382
1652.204–70 Revised 31382
1652.204–74 Added 31382
1652.215–70 Introductory text and clause amended 31383
1652.215–71 Introductory text amended 31383
1652.216–70 Clause amended 31383
1652.216–71 Clause amended 31383
1652.222 Clause amended 31383
1652.244–70 Revised 31383
1652.246–70 Revised 31384
1652.370 Table revised 31384
1699 Added 31392

Chapter 18—National Aeronautics and Space Administration (Parts 1800—1899)

1802.101 Amended 29457
1804.402 (b) amended **63459**
1804.470–2 (a) introductory text amended **63459**
1804.470–3 (b) introductory text amended **63459**
1809.505–4 Added 35554
1815.602 (1) amended **63459**
1815.7001 Amended **63459**
1816.506–70 Amended **63459**
1817.7101 (b) amended **63459**
1823.1005 (b)(2)(ii) amended **63459**
1835.070 (d)(3) added 2022
1837.104 (b) amended **63459**
1837.203 (c) amended **63459**
1837.203–70 Added 35554
1837.203–71 Added 35554
1837.203–72 Added 35554
1852.237–72 Added 35555
1852.237–73 Added 35555
1852.101—1852.104 (Subpart 1852.1) Removed **60968**
1852.204–76 Clause amended **63459**
1852.208–81 Clause amended **63459**
1852.211–70 Clause amended **63459**
1852.223–73 Clause amended **63459**
1852.223–74 Introductory text amended **60968**
1852.235–72 Clause amended **63460**
1852.235–73 Clause amended 2022
1852.242–73 Clause amended **63460**
1852.245–71 Clause amended **63460**
1853 Removed **60968**
1872 Removed **60968**

Chapter 35—Panama Canal Commission (Parts 3500—3599)

3501—3599 (Chapter 35) Removed **75266**

Chapter 99—Cost Accounting Standards Board, Office of Federal Procurement Policy, Office of Management and Budget (Parts 9900—9999)

9903.201-1 (b)(12) removed; interim 29458
9903.201-4 (d) removed; interim 29458
9903.202-1 (e) revised; interim 29458
9904.404–60 (a)(1) introductory text and (i) corrected 37706

Proposed Rules:

2 .....**63436**
.....17945
5 .....**63436**
7 .....**63436**
.....17945
19 32553
23 .....**65330**
31 34080
34 17945
36 20329
42 .....17945, 35601
52 .....**65330**
.....17945, 32553
53 32553
64 .....60, 61, 62
73 63
76 63
201—299 (Ch. 2) **65121**
.....14623
204 .....**65121**
.....19036, 19037, 23826
205 19038
207 14623
208 .....**65121**
.....32280
209 .....**65121**
211 .....19039, 20726, 35602
212 .....**65121**
.....20726, 35603
213 .....**65121**

NOTE: **Boldface page numbers indicate 2004 changes.**

CHANGES OCTOBER 1, 2004 THROUGH JUNE 30, 2005

.....19041, 19042
215.....**65121**
.....14624
216.....32280
217.....**65121**
219.....**65121**
222.....**65121**
223.....**65121**
.....19039
225.....**65121**
.....8560, 14625, 14628, 35603
226.....19038
227.....**65121**
232.....23827
233.....**65121**
235.....**65121**
236.....**65121**
.....35605
237.....**65121**
.....8562. 8563
239.....**67883, 67884, 67885**
.....8564
241.....8565, 566
242.....**65121**
.....19043, 35606
243.....14629
244.....19044
246.....29710
247.....**65121**
250.....6393
252.....**65121, 67885**
.....8560, 8563, 14625, 14628, 19038, 19039, 19043, 19044, 20726, 21729, 35602, 35603
253.....**65121**
.....19042
538.....19045
546.....12167, 13005, 19051
552.....12167, 19045, 19051
619.....**76660**
625.....**76660**
628.....**76660**
652.....**76660**
901.....**75017**
904.....12974
952.....12974
970.....**75017**
1511.....**59843**
1552.....**59843**
.....13005
1823.....33726
1852.....33726
2101.....**59166**
2102.....**59166**
2103.....**59166**
2104.....**59166**
2105.....**59166**
2109.....**59166**
2110.....**59166**
2115.....**59166**
2116.....**59166**
2131.....**59166**
2132.....**59166**
2137.....**59166**
2144.....**59166**
2146.....**59166**
2149.....**59166**
2152.....**59166**

TITLE 49—TRANSPORTATION

Subtitle A—Office of the Secretary of Transportation (Parts 1—99)

1—99 (Subtitle A) Advisory committee terminated.....30378
1 Authority citation revised.....**60563**
Authority citation revised....7670, 8300
1.2 (g) and (i) revised.....8300
1.3 (b)(7) and (9) revised.....8300
1.4 (h) and (k) revised.....8300
1.22 (a) revised.....8300
1.23 (o) revised.....7670
(b) revised.....8300
1.24 (a) revised.....**60563**
1.45 (a)(19) added.....2819
1.46 Added.....8300
1.53 (e) removed.....7670
Revised.....8300
1.57 (t) added.....2819
1.59 (a)(5) and (6) added.....**60563**
1.59a (a) revised.....**60563**
1.69 (c) added.....2819
Revised.....7670
1.71 Removed.....8301
1.74 Heading and introductory text revised.....8301
11.101 (i) and footnote 1 amended.....36328
11.103 (a) and (b)(3) amended; OMB number.....36328
11.110 (a) amended; OMB number.....36328
11.113 OMB number.....36328
11.115 OMB number.....36328
11.116 OMB number.....36328
11.117 OMB number.....36328
15.11 (a) amended.....1381
23 Revised.....14508
24 Revised.....611
24.102 (d) and (j) correctly amended.....22611

NOTE: **Boldface page numbers indicate 2004 changes.**

CHANGES OCTOBER 1, 2004 THROUGH JUNE 30, 2005

TITLE 49 Subtitle A—Con.

24.103 (b) correctly amended 22611
24.105 (c) correctly amended 22611
24.301 (g)(14)(i) correctly amended 22611
24.401 (c)(2)(iii) correctly amended 22611
24.403 (a)(3) and (c)(6) correctly amended 22611
24 Appendix A corrected 22611
40 Authority citation revised **64867**
40.67 (a)(3) revised; interim **64867**
40.91 (a) through (e) revised; (f) removed; interim **64867**
40.93 Revised; interim **64867**
40.97 (a)(2), (6), (7), (e)(1) and (2) revised; (e)(3) added; interim **64867**
40.131 (a) amended; interim **64867**
40.145 (a) and (e)(2) revised; interim **64867**
40.155 (a) and (c) revised; interim **64867**
40.197 (b)(1) amended; interim **64868**

Subtitle B—Other Regulations Relating to Transportation

Chapter I—Pipeline and Hazardous Materials Safety Administration, Department of Transportation (Parts 100—199)

100—199 (Chapter I) Heading revised 8302
171 Meetings 2367
Authority citation corrected 20031
171.1 Regulation at 68 FR 61937 and 69 FR 30588 eff. date delayed to 6-1-05 ..... **70902**
Introductory text, (c), (f) and (g) correctly revised; (b)(4) correctly removed; (b)(5) through (15) correctly redesignated as (b)(4) through (14) 20031
171.2 Regulation at 68 FR 61939 and 69 FR 30588 eff. date delayed to 6-1-05 ..... **70902**
171.6 (b)(2) table amended 33379
171.7 (b) amended **64471**
(a)(3) table and (b) table amended **76061**
(a)(3) table amended 3307
(a)(3) table and (b) table amended 34071
171.8 Regulation at 68 FR 61940 and 69 FR 30588 eff. date delayed to 6-1-05 ..... **70902**
Amended **76062**
Amended 20033
171.11 (d)(6)(i) corrected **58843**
(d)(18) added; interim **75215**
(d)(15) and (17) revised **76062**
171.12 (b)(22) added; interim **75215**
(b)(20) revised **76062**
171.12a (b)(12) added; interim **75215**
(a), (b)(9) and (18) revised **76062**
(b)(2) revised 34072
171.14 (d) introductory text, (1) and (2) revised **76062**
Regulation at 69 FR 53354 confirmed 8957
(d)(3) removed 34072
172 Authority citation revised **75215**
Meetings 2367
172.101 Table amended; interim **75215**
(c)(11), (d)(4), (i)(3) and table revised **76063**
Appendix B amended **76150**
Table amended 34388
(i)(3) and table amended; (i)(5) added 34072
172.102 (c)(1) and (2) amended; interim **75215**
(c)(7)(viii) and (8) redesignated as (c)(8) and (9); (b)(3), (4), (7), (8), (c)(3) introductory text, (4), (7) and new (8) introductory text revised; (b)(9) and (c)(8)(ii) added; (c)(1), (2) and (3) amended **76150**
(c)(1), (3), (4), (7) and (8) amended 34397
(c)(1) amended 34075
172.202 (a)(2)(iii) and (5)(i) revised **76153**
(a)(5)(i) amended 34397
172.203 (f), (m)(2) and (o)(3) revised; (i)(3) added **76153**
(m)(2) revised 34397
(l)(4) added 34075
172.204 (c)(3) revised **76153**
172.205 (i) added 34075
172.301 (f) added **64471**
172.315 Introductory text revised **76153**
172.317 Added **76153**
172.321 Removed **76154**
172.326 (d) added **64471**
172.328 (e) added **64471**

NOTE: **Boldface page numbers indicate 2004 changes.**

CHANGES OCTOBER 1, 2004 THROUGH JUNE 30, 2005

172.330 (c) added **64471**
172.400 (b) table amended **64471**
172.400a (a)(1) revised **64472**
172.407 (d)(5) revised; (d)(6) and (7) added **64472**
172.504 (e) Tables 1 and 2 amended; (f)(9) revised **64472**
(g)(2) revised 34075
172.514 (b) revised **64473**
172.519 (d)(3) revised **64473**
(f) amended 34075
172.604 (a)(2) revised **64473**
173 Meetings 2367
Policy statement 7670
173.1 Regulation at 68 FR 61941 and 69 FR 30588 eff. date delayed to 6-1-05 ..... **70902**
173.3 Regulation at 68 FR 61941 and 69 FR 30588 eff. date delayed to 6-1-05 ..... **70902**
(c) introductory text revised **76154**
(d) redesignated as (e); new (d) added 3307
(c) introductory text revised 34397
173.4 (d) added; interim **75216**
173.5a Revised 3308
173.6 Regulation at 68 FR 61941 and 69 FR 30588 eff. date delayed to 6-1-05 ..... **70902**
173.7 (a) introductory text amended 34075
173.9 (e)(1) and (2) revised **64473**
173.12 (b)(1) amended; (e) added 3309
173.13 (a) amended; (b), (c)(1)(i) and (2)(i) revised 3309
173.22a (b) and (c) amended 3309
173.24 (g) and (i) revised **76154**
173.24a Regulation at 68 FR 61941 and 69 FR 30588 eff. date delayed to 6-1-05 ..... **70902**
173.25 (a)(2) and (4) revised **76155**
(a)(4) revised 34397
173.27 (i) revised **76155**
173.28 (c)(2) introductory text revised **76155**
(b)(3) revised 34075
173.29 (c) introductory text revised; (h) added **64473**
173.30 Regulation at 68 FR 61941 and 69 FR 30588 eff. date delayed to 6-1-05 ..... **70902**
173.31 Regulation at 68 FR 61941 and 69 FR 30588 eff. date delayed to 6-1-05 ..... **70902**
(b)(5) amended 34075
173.62 Regulation at 68 FR 61941 and 69 FR 30588 eff. date delayed to 6-1-05 ..... **70902**
173.115 (k) added **76155**
(a)(2) and (k)(3) revised 34398
173.128 (d)(1) revised **76155**
173.132 (b)(1) revised **76155**
173.136 (d) added **76155**
173.137 (c)(2) revised **76155**
173.150 Heading, (f)(3)(vii) and (viii) revised; (f)(3)(x) added **64473**
(a), (b) introductory text, (2) and (c) revised **76155**
173.151 (b), (c) and (d) introductory text revised **76156**
(c) amended 34398
173.152 (b) introductory text, (1) and (c) revised **76156**
173.153 (b) and (c)(1) revised **76156**
173.154 (b) introductory text, (1) and (c) revised **76157**
173.166 Regulation at 68 FR 61941 and 69 FR 30588 eff. date delayed to 6-1-05 ..... **70902**
173.171 Regulation at 68 FR 61941 and 69 FR 30588 eff. date delayed to 6-1-05 ..... **70902**
173.181 Regulation at 68 FR 61941 and 69 FR 30588 eff. date delayed to 6-1-05 ..... **70902**
173.185 Regulation at 68 FR 61941 and 69 FR 30588 eff. date delayed to 6-1-05 ..... **70902**
(b) introductory text, (c) introductory text and (d) revised; (b)(5) and (c)(4) redesignated as (b)(6) and (c)(5); new (b)(5) and (c)(4) added; interim **75216**
(c)(3) and (e)(6) revised **76157**
(e)(6) revised 34398
173.186 (e) revised **76157**
173.187 (f) added **76157**
173.189 Regulation at 68 FR 61941 and 69 FR 30588 eff. date delayed to 6-1-05 ..... **70902**
173.211 (c) revised **76157**
173.212 (c) revised **76157**
(c) amended 34398
173.213 (c) revised **76158**
(c) amended 34398
173.219 Regulation at 68 FR 61941 and 69 FR 30588 eff. date delayed to 6-1-05 ..... **70902**
Revised **76158**

NOTE: **Boldface page numbers indicate 2004 changes.**

CHANGES OCTOBER 1, 2004 THROUGH JUNE 30, 2005

TITLE 49 Chapter I—Con.

173.220 (d), (e) and (f) redesignated as (e), (f) and (g); new (d) added; interim **75216**
(b)(2) revised **76158**
(a)(3) and (g) revised 34398
173.224 (b)(4) revised **76159**
173.225 Revised **76159**
(c) table and (g) table amended; (h)(3)(xii) revised 34398
173.226 Revised **76172**
173.227 Revised **76173**
Revised 34398
173.241 (c) amended 34075
173.249 (c) revised **76174**
173.301 (a)(9), (l)(2) and (m) introductory text revised 34075
173.302a (a)(2) and (d) amended; (a)(3) revised; (e) added 34075
173.304a (a)(2) table amended 34076
173.306 (i) and (j) removed; new (i) added **76174**
173.307 (a)(5) removed **76174**
173.308 Regulation at 68 FR 61941 and 69 FR 30588 eff. date delayed to 6-1-05 ..... **70902**
173.313 Added **76174**
Amended 34399
173.314 (g)(1) revised 34076
173.315 (a) introductory text revised **76178**
(a) table amended 34076
173.319 (a)(3) revised 34076
173.323 (b) revised **76178**
173.335 Regulation at 68 FR 61941 and 69 FR 30588 eff. date delayed to 6-1-05 ..... **70902**
173.337 Introductory text amended 34076
173.403 Corrected **58843**
173.411 (b)(2)(ii) correctly revised **58843**
173.416 Regulation at 68 FR 61941 and 69 FR 30588 eff. date delayed to 6-1-05 ..... **70902**
173.427 (b)(4) correctly revised **58843**
173 Appendix H amended **76179**
174.67 Regulation at 68 FR 61941 and 69 FR 30588 eff. date delayed to 6-1-05 ..... **70902**
(l), (m) and (n) correctly redesignated as (m), (n) and (o); introductory text added; (a), (k)(1) and (2) revised 20034
174.81 (c) and (d) revised 3310
174.110 Regulation at 68 FR 61942 and 69 FR 30588 eff. date delayed to 6-1-05 ..... **70902**
174.112 Regulation at 68 FR 61942 and 69 FR 30588 eff. date delayed to 6-1-05 ..... **70902**
174.115 Regulation at 68 FR 61942 and 69 FR 30588 eff. date delayed to 6-1-05 ..... **70902**
175 Authority citation revised **75216**
Meetings 2367
175.10 (a)(27) added; interim **75216**
(a)(4)(i), (iii) and (18) revised **76179**
175.30 (a)(5) removed 34399
175.81 Regulation at 68 FR 61942 and 69 FR 30588 eff. date delayed to 6-1-05 ..... **70902**
175.85 (j) added **76179**
176.2 Amended **76179**
176.27 Revised **76180**
176.63 (e) revised **76180**
176.69 Regulation at 68 FR 61942 and 69 FR 30588 eff. date delayed to 6-1-05 ..... **70902**
176.76 Regulation at 68 FR 61942 and 69 FR 30588 eff. date delayed to 6-1-05 ..... **70902**
(h) and (i) revised **76180**
176.78 Regulation at 68 FR 61942 and 69 FR 30588 eff. date delayed to 6-1-05 ..... **70902**
176.83 (a)(5), (d), (e), (f)(1), (3), (g)(1), (2), (3) and (l) revised; (g) and (f) amended; (m) added **76180**
(a)(11) added 3310
(l) table amended 34399
176.84 (a) revised; (b) table and (c)(2) amended **76183**
(b) table amended 3310
176.93 Regulation at 68 FR 61942 and 69 FR 30588 eff. date delayed to 6-1-05 ..... **70902**
176.116 Regulation at 68 FR 61942 and 69 FR 30588 eff. date delayed to 6-1-05 ..... **70902**
(c) revised; (f) added **76183**
176.122 Removed **76183**
176.124 Removed **76183**
176.128 Revised **76183**
176.132 Regulation at 68 FR 61942 and 69 FR 30588 eff. date delayed to 6-1-05 ..... **70902**
Removed **76184**
176.133 Revised **76184**
176.136 Revised **76184**

NOTE: **Boldface page numbers indicate 2004 changes.**

CHANGES OCTOBER 1, 2004 THROUGH JUNE 30, 2005

176.138 (a) revised **76184**
176.142 (a) revised **76184**
176.144 (a), (b), (c) and (e) revised **76184**
176.146 (d)(1) revised **76185**
176.168 Regulation at 68 FR 61942 and 69 FR 30588 eff. date delayed to 6-1-05 ..... **70902**
Undesignated center heading revised **76185**
176.170 (b) added **76185**
176.174 (a) and (b) revised **76185**
176.200 Regulation at 68 FR 61942 and 69 FR 30588 eff. date delayed to 6-1-05 ..... **70902**
176.600 (a) amended **76185**
177.834 Regulation at 68 FR 61942 and 69 FR 30588 eff. date delayed to 6-1-05 ..... **70902**
177.840 Regulation at 68 FR 61942 and 69 FR 30588 eff. date delayed to 6-1-05 ..... **70902**
177.848 (c) and (d) revised 3310
177.870 Regulation at 68 FR 61942 and 69 FR 30588 eff. date delayed to 6-1-05 ..... **70902**
178.274 (f)(1)(v) revised **76185**
(f)(1)(v) amended 34399
178.275 (i)(2) revised **76185**
178.276 (a)(4)(ii)(A), (d) and (e)(3) revised **76185**
178.338–2 (a) amended 34076
178.345–2 (a)(1) amended 34076
178.601 Regulation at 68 FR 61942 and 69 FR 30588 eff. date delayed to 6-1-05 ..... **70902**
178.602 (b) revised **76186**
178.603 (c) and (e)(2) introductory text revised **76186**
178.606 (c)(2)(ii) amended 34076
178.704 Regulation at 68 FR 61942 and 69 FR 30588 eff. date delayed to 6-1-05 ..... **70902**
178.810 (b)(3) revised **76186**
179.200–7 (e) amended 34076
180.205 (c)(2)(i), (i)(2) and (3) revised 34077
180.212 Added 34077
180.350 (c) revised **76186**
180.352 (d)(1)(iv) revised; (d)(1)(v) added **76186**
(d)(1)(iv) revised 34399
180.417 (b)(2)(v) revised 34077
190.1 (a) amended 11137
190.3 Amended 11137
190.7 (a), (h), (i) and (j) amended 11137
190.9 (b)(1)(ii) and (2) amended 11137
190.11 (a)(1), (2), (b) and (2) amended 11137
190.203 Heading revised; (a), (b)(6) and (d) amended; (e) redesignated as (f); new (e) added 11137
190.211 (c) amended 11137
190.213 (e) revised 11137
190.215 (f) revised 11137
190.223 (a) revised; (d) redesignated as (e); new (d) added 11137
190.225 Revised 11137
190.227 (a) revised 11138
190.229 (c) revised; (e) redesignated as (f); new (e) added 11138
190.231 Amended 11137
190.233 (c)(3) amended 11137
190.233 Revised 11138
190.235 Amended 11137
Revised 11139
190.301 Amended 11137
190.303 Amended 11137
190.305 (a) amended 11137
(b) revised 11139
190.307 Amended 11137
190.309 Amended 11137
191.1 (b)(2) amended 11139
191.3 Amended 11139
191.7 Amended 11139
191.27 (b) amended 11139
192.1 (b)(2) amended 11139
192.3 Amended 3148
192.3 Amended 11139
192.7 (b) amended 11139
(c)(2) table amended 28842
192.10 Amended 11139
192.616 Revised 28842
(c) correctly revised 35041
192.727 (g)(1) and (2) amended 11139
192.805 (f) and (g) amended; (h) and (i) added 10335
Regulation at 70 FR 10335 confirmed 34693
192.809 (a) revised; (e) added 10335
Regulation at 70 FR 10335 confirmed 34693
192.949 Amended 11139
192.951 Amended 11139
193.2007 Amended 11140
193.2013 Amended 11140
194.5 Amended 8746

NOTE: **Boldface page numbers indicate 2004 changes.**

CHANGES OCTOBER 1, 2004 THROUGH JUNE 30, 2005

TITLE 49 Chapter I—Con.

194.7 Revised 8746
194.101 (a) revised 8747
(a) amended 11140
194.105 (b)(4) and table added 8747
(b)(4) correctly revised 35042
194.107 Revised 8747
194.109 (b)(2) revised 8748
194.111 (a) revised 8748
194.113 (b)(2) revised 8748
194.119 (a), (d), (e) and (f) revised 8748
(a) through (f) amended 11140
194.121 (a) revised 8748
(b), (c) and (d) amended 11140
194 Appendix A amended 8748
195.1 Amended 11140
195.2 Amended 11140
195.3 (b) amended 11140
(c) table amended 28842
195.9 Amended 11140
195.57 (b) amended 11140
195.58 Amended 11140
195.59 (a) and (b) amended 11140
195.440 Revised 28843
195.452 (m) amended 11140
195.505 (f) and (g) amended; (h) and (i) added 10336
Regulation at 70 FR 10336 confirmed 34693
195.509 (a) revised; (e) added 10336
Regulation at 70 FR 10336 confirmed 34693
198.3 Amended 11140
198.13 (e) amended 11140
199 Random drug testing rate 50
199.3 Amended 11140
199.7 Amended 11140
199.119 (a) and (b) amended 11140
199.225 (b)(4) amended 11140
199.229 (a) and (c) amended 11140

Chapter II—Federal Railroad Administration, Department of Transportation (Parts 200—299)

209.11 Revised 11094
209.409 Amended 33381
209 Appendix A amended 33381
213.15 (a) amended 33381
214.5 Amended 33381
214.107 Revised; interim 7050
215.7 Amended 33381
216.7 Amended 33381
217.5 Amended 33382
218.9 Amended 33382
219 Policy statement **72133**
219.9 (a) amended 33382
219 Appendix B revised 16966
220.7 Amended 33382
221.7 Amended 33382
221 Appendix C Footnote 1 amended **62818**
222 Regulation at 68 FR 70664 eff. date delayed to 4-1-05; interim **67859**
Regulation at 68 FR 70664 eff. date delayed to 6–24–05; interim 13117
Added 21888
222.11 Amended 33382
223.7 Amended 33382
224 Added 170
Regulation at 70 FR 170 eff. date delayed 30379
225.29 Amended 33382
228.21 Amended 33382
228 Appendix A amended 33382
229 Regulation at 68 FR 70687 eff. date delayed to 4-1-05; interim **67859**
Regulation at 68 FR 70687 eff. date delayed to 6–24–05; interim 13117
Authority citation revised 37938
229.5 (a) through (p) designations removed; amended 21919
Revised 37938
229.7 (b) amended 33382
229.25 (e) revised 37939
229.27 Introductory text revised; (d) added 37940
229.129 Regulation at 68 FR 70686 eff. date delayed to 4-1-05; interim **67859**
Regulation at 68 FR 70686 eff. date delayed to 6–24–05; interim 13117
Revised 21919
229.135 Revised 37940
229 Appendix B amended 21920
Appendix B amended; Appendix D added 37942
230.4 (a) amended 33382
231.0 (f) amended 33382
232.11 (a) amended 33382
232 Appendix A amended 33382
233.11 Amended 33383
234.6 (a) amended 33383
234.75 Undesignated center heading and section added 11094
235.9 Amended 33383

NOTE: **Boldface page numbers indicate 2004 changes.**

CHANGES OCTOBER 1, 2004 THROUGH JUNE 30, 2005

235 Appendix A Footnote 1 amended **62818**
236 Authority citation revised 11095
236.0 Heading, (a) and (b) revised; (g) and (h) added 11095
(f) amended 33383
236.18 Added 11095
236.110 Revised 11095
236.787a Added 11095
236.901—236.929 (Subpart H) Added 11095
236 Appendix A amended 11104
Appendix B added 11105
Appendix C added 11106
Appendices D and E added 11107
238.11 (a) amended 33383
239.11 Amended 33383
240.11 (a) amended 33383
241.15 (a) amended 33383
244.5 (a) amended 33383

Chapter III—Federal Motor Carrier Safety Administration, Department of Transportation (Parts 300—399)

303 Added; interim 7414
383.141 (a) and (c) revised; interim 22271
386.1—386.2 (Subpart A) Heading revised; eff. 11-14-05 28478
386.2 Amended; eff. 11-14-05 28478
386.3 Added; eff. 11-14-05 28479
386.4 Added; eff. 11-14-05 28479
386.5 Added; eff. 11-14-05 28479
386.6 Added; eff. 11-14-05 28480
386.7 Added; eff. 11-14-05 28480
386.8 Added; eff. 11-14-05 28480
386.11 (b) and (c) revised; eff. 11-14-05 28480
386.12 (a) and (b) removed; (c), (d) and (e) redesignated as (a), (b) and (c); new (b) revised; eff. 11-14-05 28481
386.14 Revised; eff. 11-14-05 28481
386.16 Revised; eff. 11-14-05 28481
386.18 Added; eff. 11-14-05 28482
386.21—386.23 (Subpart C) Heading revised; eff. 11-14-05 28482
386.21 Removed; eff. 11-14-05 28482
386.22 Revised; eff. 11-14-05 28482
386.23 Removed; eff. 11-14-05 28483
386.31 Revised; eff. 11-14-05 28483
386.32 Removed; eff. 11-14-05 28483
386.33 Removed; eff. 11-14-05 28483
386.34 Removed; eff. 11-14-05 28483
386.34 Redesignated from 386.35; (c) amended; eff. 11-14-05 28483
386.35 Redesignated as 386.34; eff. 11-14-05 28483
386.35 Redesignated from 386.36; eff. 11-14-05 28483
386.36 Redesignated as 386.35; eff. 11-14-05 28483
386.36 Added; eff. 11-14-05 28483
386.37 Revised; eff. 11-14-05 28483
386.42 Revised; eff. 11-14-05 28483
386.46 Revised; eff. 11-14-05 28484
386.49 Revised; eff. 11-14-05 28484
386.50 Removed; eff. 11-14-05 28484
386.51 (b) revised; eff. 11-14-05 28484
386.52 Revised; eff. 11-14-05 28484
386.54 Revised; eff. 11-14-05 28485
386.61 Existing text redesignated as (a); (a) heading and (b) added; eff. 11-14-05 28485
386.64 Revised; eff. 11-14-05 28485
386.67 Revised; eff. 11-14-05 28485
386.71 Revised; eff. 11-14-05 28485
386.82 (a)(3) revised; eff. 11-14-05 28486
386 Appendices A and B amended; eff. 11-14-05 28486

Chapter V—National Highway Traffic Safety Administration, Department of Transportation (Parts 500—599)

501.4 Revised **63957**
534 Added **77671**
541 Theft data corrected **63957**
541.3 Regulation at 69 FR 17967 and 34612 withdrawn; revised; eff. 9-1-06 28851
541 Appendices A and A-1 revised 20483
543.3 Regulation at 69 FR 17968 withdrawn; revised 28851
543.5 Regulation at 69 FR 17968 withdrawn; (a) amended; eff. 9-1-06 28851
545 Added; eff. 9-1-06 28851
555.1—555.10 (Subpart A) Designated as Subpart A; heading added; eff. 9-1-06 7429
555.5 (b)(6) revised; eff. 9-1-06 7429
555.11—555.18 (Subpart B) Added; eff. 9-1-06 7429
565.3 (j) revised 23939
567 Revised; eff. 9-1-06 7430
568 Revised; eff. 9-1-06 7434

NOTE: **Boldface page numbers indicate 2004 changes.**

CHANGES OCTOBER 1, 2004 THROUGH JUNE 30, 2005

TITLE 49 Chapter V—Con.

571 Actions on petitions **60316, 60968**
Policy statement.....**67069**
Actions on petitions 6777
571.3 Regulation at 63 FR 33216 withdrawn.....**61322**
571.8 Revised; eff. 9–1–06 7435
571.101 Amended; Table 2 revised 18184
571.105 Amended **75488**
Amended 37713
571.106 Amended; eff. 12–20–06 .....**76321**
571.109 Correctly amended 25789
571.110 Amended; eff. in part 6–1–07 14424
571.116 Amended **67660**
571.119 Amended 300
571.135 Amended; eff. in part 6–30–06.....37713
571.138 Added 18187
571.201 Amended **70914**
571.202 Heading revised; text amended **74883**
571.202a Added **74884**
571.208 Amended **70914**
571.213 Amended **59146**
Amended 15600
Amended; eff. 6–21–06.....35556
571.223 Amended **67662**
571.224 Amended **64500, 67668**
571.225 Amended.....**60565, 61155, 70915**
571.403 Amended **58852**
Amended; interim **76870**
571.404 Amended **58855**
Amended; interim **76870**
571.500 Regulation at 63 FR 33216 withdrawn.....**61322**
573 Actions on petitions 16742
574.5 (e) added.....**64501**
575.6 Amended; eff. 6–21–06.....35557
575.104 Appendix A amended.....20723
577.5 (g)(1)(vii) revised; eff. 6–21–06 35557
579.28 (b) revised.....2023
581.3 Regulation at 63 FR 33217 withdrawn.....**61322**
582.5 Amended; eff. 6–21–06.....35557
585 Revised.....**70916**
585.61—585.68 (Subpart G) Added 18190
586 Removed **70919**
589 Removed **70919**
590 Removed **70919**
596 Removed **70919**
597 Removed **70919**

Chapter VI—Federal Transit Administration, Department of Transportation (Parts 600—699)

622 Authority citation revised.....24470
659 Revised 22578

Chapter X—Surface Transportation Board, Department of Transportation (Parts 1000—1399)

1002.1 (a) through (d) and (f)(1) revised; (g)(6) table and (7) revised **58855**
(b), (c), (f)(1) and (g)(6) table revised.....17336
1002.2 (f) revised.....**58856**
(f) revised 17336

Chapter XI—Research and Innovative Technology Administration, Department of Transportation (Parts 1400—1499)

1400—1499 (Chapter XI) Heading revised 8301

Chapter XII—Transportation Security Administration, Department of Homeland Security (Parts 1500—1599)

1507 Authority citation revised 33384
1507.3 (i) added.....33384
1520.11 (a) amended 1382
1540 Interpretation.....9877
1562 Added; interim.....7162
1572 Revised; interim **68742**
Authority citation revised 2558
1572.301—157.399 (Subpart D) Added.....2558
1572.401—1572.405 (Subpart E) Added.....2558

Proposed Rules:

1—99 (Subtitle A) 8756, 15797, 23953
10.....9607
23 14520
37.....**69246**
64.....**61184**
76.....**61193**
107 .....11768, 36365
121.....**76423**
171.....**65294**

NOTE: **Boldface page numbers indicate 2004 changes.**

CHANGES OCTOBER 1, 2004 THROUGH JUNE 30, 2005

.....3179, 11768, 29170, 34729, 36365
172.....**65294**
.....3179, 11768, 17385, 29170, 34729, 36365
173.....**65294, 78375**
.....3179, 7072, 11768, 29170, 34729, 36365
175.....**65294**
.....3179, 29170, 34729
178.....11768, 36365
180.....11768, 36365
192.....**61771**
.....36093
195.....**61771**
222.....15274
225.....20333
229.....**63890**
.....2105, 15274
230.....20337
238.....**63890**
.....2105
271.....2105
360.....28990
365.....28990
366.....28990
368.....28990
371.....**76664**
379.....**63997**
381.....**63997**
383.....24358
385.....**63997**
.....3339, 5957
386.....**61617**
387.....28990
390.....**63997**
.....3339, 5957, 28990
393.....33430, 36366
395.....**63997**
.....3339, 5957
541.....10066
544.....12635
571.....**65126, 75020**
.....7222, 11184, 11186, 23081, 23953, 28878, 28888, 29470, 36094, 37731
572.....**70947**
.....2105, 11189
578.....30051
598.....2105
605.....4081, 5600
830.....**77150**
1507.....**71767**
1522.....**65332**
1540.....**65258**
1542.....**65258**
1544.....**65258**
1546.....**65258**
1548.....**65258**

TITLE 50—WILDLIFE AND FISHERIES

Chapter I—United States Fish and Wildlife Service, Department of the Interior (Parts 1—199)

13 Authority citation revised.....18317
13.3 Revised.....18317
13.11 Revised.....18317
13.12 (a)(9) revised.....18319
13.21 (e)(1) revised.....18319
13.42 Revised.....18320
14.12 Revised.....**70382**
17 Policy statement.....11140
17.11 (h) table amended.....**60046, 62980, 68597**
(h) table amended.....447, 1210, 1305, 3459, 10503, 17923
Regulations at 67 FR 71236 and 69 FR 60046 comment period opened.....29998
Regulation at 70 FR 29998 clarified.....32732
17.12 (h) table amended.....1959, 18241, 33031, 33793
17.22 (b)(8) added.....**71731**
17.31 (d) added; interim.....**62418**
(d) removed.....10503
17.32 (b)(8) added.....**71731**
17.40 (l) corrected.....3493
(m)(2)(i)(A) revised; second (m)(4)(i)(E), (F), (G) and (H) redesignated as (m)(4)(i)(F), (G), (H) and (I).....15781
17.44 (y) added.....10503
(c) introductory text amended.....17924
17.84 (n) added.....1306
(e)(6), (m)(5) and (o) added; (m) introductory text revised.....17924
17.95 (e) amended.....**60046**
(a) and (b) amended.....**62980**
(d) amended.....**68597**
(e) amended.....448, 3460, 15240, 17927
(e) corrected.....8037
(h) amended.....19199
(d) amended.....19616
Regulations at 67 FR 71236 and 69 FR 60046 comment period opened.....29998
Regulation at 70 FR 29998 clarified.....32732
17.96 (a) amended.....1959, 18241, 33031, 33793
17.108 (c)(13) added.....**70389**

NOTE: **Boldface page numbers indicate 2004 changes.**

CHANGES OCTOBER 1, 2004 THROUGH JUNE 30, 2005

TITLE 50 Chapter I—Con.

(c)(13) revised 17874
(c)(11)(i) through (iv) revised; (c)(11)(v) redesignated as (c)(11)(vi) and amended; new (c)(11)(v) added 21969
(c)(13)(B) amended 29458
21.24 (e) revised 18320
21.25 (d) revised 18320
21.29 (k) amended 34698
32.24 Corrected; CFR corection 8748
32.28 Corrected; CFR corection 8748
32.29 Corrected; CFR corection 8748
32.34 Corrected; CFR corection 8749
32.40 Corrected; CFR corection 8749
32.46 Corrected; CFR corection 8749
32.66 Corrected; CFR corection 8749
92.5 (a)(2) introductory text revised; (a)(3) added 18248
92.20 (d) revised 18248
92.31 Added 18248
92.32 Added 18248
92.33 Added 18248
100 Seasonal adjustments **70074**
Seasonal adjustments 35537, 36033
100.4 Amended **60962**
100.11 (b)(1) revised **60962**
100.24 (a)(2) and (3) revised 13378
(a)(1) revised 36272
100.25 (a) amended **60962**
Revised 36278
100.26 Added 36282
100.27 Added; eff. through 3-31-06 13384
100.28 Added; eff. through 3-31-06 13384

Chapter II—National Marine Fisheries Service, National Oceanic and Atmospheric Administration, Department of Commerce (Parts 200—299)

216.3 Amended 19008
216.17 Amended 19008
216.24 (b)(4) introductory text, (6)(i), (iii), (f)(3) introductory text, (ii), (iii), (4)(xi), (xiv) and (12) revised; (f)(3)(iv) added 19008
216.93 (c)(5)(v), (e) and (f) revised 19009
222 Temporary regulations **61155, 69826**
222.102 Amended 1832
223 Temporary regulations **61155, 69826**
Policy statement 37204
223.102 (a) revised 37198
223.203 (a), (b) introductory text and (2) revised; (b)(14) through (22) removed 37202
223.203 (b)(1), (3) through (13) and (c) amended 37203
223.204 Removed; new 223.204 redesignated from 223.209 37203
223.206 (d)(2)(iii)(B) through (E) correctly removed; CFR correction 17211
223.209 Redesignated as 223.204 37203
224 Policy statement 37204
224.101 (a) revised 37203
224.103 (c)(1), (ii), (2) and (3)(i) through (v) amended **69537**
(c) amended 1832
226.203 Heading and introductory text revised 1832
229 Temporary regulations **75862**
Temporary regulations 2367, 6779, 20484, 25492

Chapter III—International Fishing and Related Activities (Parts 300—399)

300 Technical correction **59303**
Fishery management measures **65382, 67267, 77672**
Temporary regulations **71731**
Fishery management measures 9242, 20304, 36533
300.20—300.29 (Subpart C) Authority citation revised **67277**
300.20 Revised **67277**
300.21 Amended **67277**
Amended 19010
300.22 Heading and (b) revised 19010
300.24 Removed; new 300.24 redesignated from 300.28; (e), (f) and (g) removed; (h) through (l) redesignated as (e) through (i); (b) and new (h) and (i) revised **67277**
300.25 Removed; new 300.25 redesignated from 300.29 ....**67277**
300.28 Redesignated as 300.24 ....**67277**
300.29 Redesignated as 300.25 ....**67277**

NOTE: **Boldface page numbers indicate 2004 changes.**

CHANGES OCTOBER 1, 2004 THROUGH JUNE 30, 2005

300.26 Removed **67277**
300.27 Removed **67277**
300.63 Introductory text removed 16751
300.65 (c) and (h)(4) removed; (d)(4), (g)(1)(i), (2) and (3)(iii) revised; (i) redesignated as new (c); new (i), (j) and (k) added 16751
300.66 (e) and (h) revised; (k) redesignated as (l); new (k) added 16754
300.180—300.189 (Subpart M) Added **67277**

Chapter VI—Fishery Conservation and Management, National Oceanic and Atmospheric Administration, Department of Commerce (Parts 600—699)

622 Temporary regulations **62000, 62818, 65092, 70196**
Temporary regulations 4039, 5061, 5569, 9879, 33033, 34400
Fishery management measures, 13117, 33033
622.4 (r) introductory text in part and (1) through (8) suspended; (r) introductory text amended in part; (13) through (18) added 16757
(h)(1) introductory text and (ii) amended 32271
622.8 (a)(3) added; (c)(4) and (5) revised 32272
622.33 (a)(4) added (temporary) 301
622.34 (n) added 33389
622.37 (d)(1)(ii) revised 33389
622.39 (b)(1)(v) revised 33389
622.44 (g) added 8039
622.45 (c)(5) added 33389
635 Temporary regulations **68094, 71732**
Technical correction **71735**
Temporary regulations 302, 12142, 21673, 33039
Fishery management measures 33033
635.2 Amended **67283, 70399**
635.4 (g) revised **67283**
635.5 (b)(1)(ii) removed; (b)(1)(iii), (iv) and (v) redesignated as (b)(1)(ii), (iii) and (iv); new (b)(1)(ii) and (2)(i)(B) revised **67283**
(a)(6) added **70399**
635.20 (f)(2) revised **67284**
635.23 (a)(2) and (4) revised 10900
635.26 (a)(1) revised 10900
635.27 (c)(1) revised **68093**
(b)(1)(i), (iii), (iv), (vi)(A) and (B) revised **69544**
635.31 (a)(3) and (4)(ii) revised **67284**
635.32 (e) and (f) redesignated as (f) and (g); (a), new (f) and (g) revised; new (e) added **70399**
635.41 Removed; new 635.41 redesignated from 635.45 ..... **67284**
(a) and (b) removed; (c) through (g) redesignated as (a) through (e); new (a) revised 28218
635.42 Removed **67284**
635.43 Removed **67284**
635.44 Removed **67284**
635.45 Redesignated as 635.41 ..... **67284**
Revised **70400**
635.46 Removed **67284**
635.47 Removed **67284**
635.71 (b)(2), (25), (e)(10) and (12) removed; (a)(24), (b)(26) and (e)(1) revised **67284**
(a)(2), (6) and (b)(26) revised; (a)(41) through (47), (b)(30) and (e)(16) added **70400**
(b)(26) and (e)(16) removed; (b)(27) through (30) redesignated as (b)(26) through (29); (a)(24), (45), (46), (47) and new (b)(29) revised 28219
648 Fishery management measures **59550, 60565, 62001, 77955**
Temporary regulations **59815, 67284, 70923, 75864, 77674**
Temporary regulations 2820, 8543, 12144, 12808, 13402, 16758, 21162, 21340, 22806, 29645, 33042, 37056
Technical correction 2820
Fishery management measures 7050, 7190, 11584, 23939, 35557, 37057
648.2 Amended **63472, 67796**
Amended 21940, 21981, 31339
Amended; eff. through 12–10–05 34059
648.4 (a)(3)(iii) revised **62821**
(a)(5)(i) amended 13409
(a)(9)(i) heading, (B), (M), (N)(*1*) and (*3*) revised; (a)(9)(i)(A)(*5*), (*6*), (*7*) and (E)(*4*) added 21940
648.5 (a) revised **62821**

NOTE: **Boldface page numbers indicate 2004 changes.**

CHANGES OCTOBER 1, 2004 THROUGH JUNE 30, 2005

TITLE 50 Chapter VI—Con.

(a) revised 21982
648.7 (f)(1)(ii) removed; (a)(1)(i), (2), (3) introductory text, (i), (f)(1)(i), (iv), (v) and (3) revised; (a)(1)(ii) added 21982
648.9 (c)(1)(ii) revised **67796**
(c)(1) introductory text revised 21941
648.10 (b)(1)(iv) and (v) revised; (b)(1)(vi) added (OMB number pending in part) **63472**
(b)(1)(vii) and (viii) added; (b)(3)(i) revised **67796**
(b)(1)(iv) revised 2823
(b)(1)(ix) added; (b)(2)(v) removed; (c)(1) and (3) revised 21941
(b)(1)(vi), (vii) and (viii) revised 31339
648.14 (a)(89) revised **62821**
(a)(57) introductory text, (i), (i)(1) and (s) revised; (a)(97), (163), (164), (h)(34), (35) and (i)(4) through (10) added **63472**
(a)(39), (104), (130) and (c)(8) revised; (a)(142) through (152) and (c)(50) through (79) added **67796**
(a)(122) revised; (a)(127) amended 310
(a)(74) and (p)(5) revised; (p)(11) added 13409
(a)(125), (x)(8), (y) introductory text, (1)(iii), (3), (7) and (21) revised; (y)(1)(iv) added 21941
(a)(136), (139) and (c)(14) revised; (a)(165), (c)(80), (bb)(19) and (20) added 31339
(bb)(20) suspended; (a)(166), (167), (168), (bb)(21) and (22) added; eff. through 12–10–05 34059
(a)(166) added (temporary) 35048
648.15 (d) added; eff. through 12–10–05 34059
648.17 Revised 21942
648.21 (d) revised 13409
648.23 (a) revised 13409
648.51 (f)(1) revised **63473**
648.52 (a), (b) and (c) revised **63473**
648.53 (b)(1), (2), (4), (c), (d) and (h) revised; (b)(5) added **63473**
648.55 (b) revised **63474**
648.59 Revised (OMB number pending in part) **63474**
(b)(5)(ii)(A), (c)(5)(ii)(A) and (d)(5)(ii)(A) revised 2823
648.60 Revised (OMB number pending in part) **63476**
(g) revised 2823
648.61 Revised **63480**
648.70 (a)(1) revised 2026
648.71 (a) introductory text and (2) revised 2026
648.73 (a)(1) revised 2026
648.80 (b)(5)(i)(B) revised 21942
(a)(3)(iv)(A)(*2*), (4)(iv)(A), (b)(2)(iv) introductory text, (A), (c)(2)(v)(A), (d)(2), (4), (5), (e)(2), (3) and (4) revised; (a)(3)(iv)(A)(*3*) and (*4*) removed; (d)(6), (7), (e)(5) and (6) added 31340
(d)(4), (7), (e)(4) and (6) suspended; (d)(8), (9), (e)(7) and (8) added; eff. through 12–10–05 34059
648.81 (a)(2)(vi), (b)(2)(v) and (c)(2)(iv) added **63480**
(b)(2)(iii), (iv) and (i) revised **67798**
648.82 (d)(2)(i)(A) and (j)(1)(iii) revised; (e)(3) added **67798**
(k)(4)(vi) revised 21942
(k)(4)(ix), (l)(1)(ii) and (iv) revised; (k)(4)(xi) and (m) added 31340
648.83 (b)(4) added; eff. through 12–10–05 34060
648.85 (c) added **63480**
(a)(3)(ii), (iv)(A), (v), (b)(3)(i) and (viii) revised; (a)(3)(iv)(C)(*4*), (v)(A), (B), (vii), (b)(3)(xi), (xii) and (5) through (8) added **67798**
(b)(3)(iii), (vi), (vii) and (viii) revised 31341
648.86 (a)(3) added; eff. through 12–10–05 34060
648.87 (d)(1)(ii) and (iii)(A) revised 31342
648.88 (c) revised **63481**
648.91 (c)(1)(ii) and (iv) revised; (c)(3) added 21942
648.92 (b)(1)(i), (2), (6) and (8)(i)(B) revised; (b)(1)(iii), (iv), (9) and (c) added; (b)(5) removed 21942
648.92 (b)(1)(ii) removed 22244
648.93 (b) revised 21944
648.94 (b)(2)(i), (ii), (iii), (3) heading, (i), (ii), (4), (5), (6), (c)

NOTE: **Boldface page numbers indicate 2004 changes.**

CHANGES OCTOBER 1, 2004 THROUGH JUNE 30, 2005

and (e) revised; (b)(2)(iv) added 21944
648.94 (b)(2)(i) and (ii) revised 21944
648.95 Added 21945
648.96 (c)(1)(i) revised 21946
648.97 Added 21946
648.100 (a), (b) heading and (c) heading revised; (b)(11) added **62821**
(a) revised 310
648.104 (b)(1) revised **62821**
(b)(1) amended 35046
648.105 (d) amended **62822**
648.107 (a) introductory text revised 35046
648.120 (b)(1) through (10) redesignated as (b)(2) through (11); (a) and (c) heading revised; new (b)(1) and (12) added **62822**
(a) revised 310
648.122 Heading and (a)(1) revised; (b)(1) amended; (d) removed 311
(g) revised 35046
648.123 (a)(1) revised 311
(a)(5) amended 35046
648.140 (b)(1) through (9) redesignated as (b)(2) through (10); (a) and (c) heading revised; new (b)(1) and (11) added **62822**
(a) revised 311
648.142 Revised 35046
648.200 (c) and (d) revised 21976
660 Fishery management measures **59816, 61768, 63332, 63333, 64501**
Temporary regulations **65093, 67508, 67509, 67510, 67285**
Fishery management measures 8544, 23054, 24728, 36053
660.12 Amended 29650
660.13 (c), (d) and (e) revised; (f)(2) amended 29651
660.13 Amended 29657
660.21 Revised; eff. in part 12–1–05 29651
660.21 Amended 29657
660.22 Revised; eff. in part 12–1–05 29652
660.22 Amended 29657
660.23 Revised 29654
660.25 (b) and (d) introductory text revised; (c) amended 29654
660.27 Amended 29657
660.28 Amended 29657
660.36 Added 29654
(f)(4) correctly designated; second (f)(4) correctly designated as (f)(5) 33719
660.38 Amended 29657
660.41 Amended 29657
660.42 Amended 29657
660.48 Amended 29657
660.49 Amended 29657
660.51 Amended 29657
660.61 Amended 29657
660.62 Amended 29657
660.63 Amended 29657
660.65 Amended 29657
660.86 Amended 29657
660.302 Corrected **61158**
Amended **77026**
Corrected 13119
Amended 16148
660.306 (a)(6) and (7) revised; (a)(12) added **77029**
(a)(3), (5), (8) and (h)(2) revised 16148
660.310 Removed **77029**
660.321 Added **77029**
660.322 Added **77029**
660.323 (a) revised **77029**
(a)(2) revised 22812
(a)(2)(i) and (ii) revised 28853
660.365 (c) revised **77029**
660.370 (a), (c) introductory text, (1), (d) and (f) revised; (g) and (h) added **77029**
(c)(1)(ii) and (d) suspended; (c)(1)(iii) and (i) added (temporary) 23807
660.371 Revised **77032**
660.372 Introductory text, (b)(1), (3)(i) and (c) revised; (b)(3)(ii) removed; (b)(3)(iii) and (iv) redesignated as (b)(3)(ii) and (iii) **77032**
(b)(3)(i) amended 16149
(b)(3)(iv) added 23045
660.373 (b)(1)(iii), (3), (4) and (d)(1) added **77033**
(b)(4) corrected 13119
(b)(4) revised 22812
660.380 Added **77033**
660.381 Added **77033**
(c)(4)(i) revised 16149
(b)(3), (5) introductory text and (i) revised 23045
660.382 Added **77035**
660.383 Added **77036**
(f) added (temporary) 23808
660.384 Added **77038**

NOTE: **Boldface page numbers indicate 2004 changes.**

CHANGES OCTOBER 1, 2004 THROUGH JUNE 30, 2005

TITLE 50 Chapter VI—Con.

(c)(3) introductory text and (i)(B) corrected 13119
(c)(2)(iii) and (3)(ii)(B) revised 16149
(c)(1) and (2)(iii) revised 20314
(c)(3)(i)(A)(*1*), (*3*), (*4*), (ii)(A)(*1*), (*2*), (*4*), (iii)(A)(*1*), (*4*) and (v)(A)(*1*) revised 23046
660.385 Added **77041**
(e) revised 22812
660.390 Revised **77041**
660.391 Added **77042**
(k)(23) revised 16149
660.392 Added **77051**
660.393 Added **77059**
Second (h), (i) and (j) correctly redesignated as (i), (j) and (k) 13119
(h) (234) through (258) redesignated as (h)(235) through (259); new (h)(234) added 16149
660.394 Added **77069**
(m)(149) through (164) correctly revised 13119
(f)(73) and (142) revised 16149
660.301—660.360 (Subpart G) Tables 1 through 5 added **77081**
Tables 3, 4 and 5 revised 16149
Tables 1a and 2a revised 22812
Tables 3 and 5 amended 23046
Table 2b correctly removed 25789
679 Temporary regulations **59834, 59835, 60566, 60828, 60970, 61607, 67668, 69828, 70924, 74455, 75004, 76870**
Fishery management measures **75005**
Temporary regulations ..... 3310, 3311, 3896, 4039, 5062, 6781, 7900, 7901, 8749, 8957, 8958, 8979, 9253, 9880, 9881, 10507, 11884, 12144, 12808—12811, 13119, 13120, 14577, 15600, 15782, 16160, 19338, 20840, 21341, 21678, 23940, 24992, 29458
Authority citation revised 9862
Fishery management measures 9881, 19708, 35557
Technical correction 14756
Reallocation 28486
679.1 (b) introductory text revised **64687**
(k) revised 9862
(g) and (j) revised 10232
679.2 Amended 9862, 10232, 15013
679.3 (d) revised 10232
679.4 (l)(1)(i), (5)(iii), (6)(ii)(B), (C)(2)(*2*), (D)(*1*)(*ii*), (*2*)(*i*) and (*ii*) revised; (m) added 9862
(k)(1)(ii) revised; (l)(3)(ii)(D), (4)(i), (ii)(D), (E), (5)(ii), (iv)(E) and (F) removed 10233
(a)(1) introductory text and (2) revised; (a)(1)(xi) added 16754
679.5 (a)(7)(xv)(F), (h)(1)(i), (ii)(I) and (q) added 9863
(a)(7)(i) table, (15) introductory text, (c)(1), (g), (k), (l) introductory text, (2)(iii)(M) introductory text, (iv) introductory text, (C), (D), (3)(i) and (4) revised; (a)(15)(i) through (viii) and (l)(2)(iv)(A) removed 10233
(n)(3) and (4) added 15013
(n)(2)(iv) introductory text and (v) introductory text amended 15015
679.7 (k)(3)(i), (iii), (iv), (4)(i), (5), (6) and (7) revised; (l) added 9865
(a)(15) and (k)(1)(iii) revised; (k)(2)(ii), (3)(iii), (4)(ii) and (8) removed 10238
(d)(24) removed; (d)(25) redesignated as (d)(24) 15013
(d)(4), (6) through (11), (21) and (f)(3)(ii) amended 15015
679.20 (c)(1), (2) introductory text, (3), (5) and (6) revised **64687**
(j) added **68098**
(a)(5)(iii)(B) revised **75866**
(a)(5)(iii) redesignated as (a)(5)(iv); new (a)(5)(iii) added; (a)(5)(i)(B)(*1*), (ii), new (iv)(B) introductory text and (6)(i) revised 9866
679.21 (d)(1)(i), (2), (e)(1)(ii) introductory text, (iii) introductory text and (6) revised **64687**
(e)(1)(i), (vii) and (7)(viii) revised; (e)(1)(ix) added 9867
679.22 (a)(5)(ii) amended 15015
679.23 (d)(2)(i) and (iii) revised **75866**
(e)(2) revised 9867
679.28 (g)(2) revised; (g)(3) amended 9867
(b)(1)(v) added; (f)(4)(i) revised 10238
679.30 (f)(6) and (g)(4)(iv)(H) removed; (f)(7) redesignated as

NOTE: **Boldface page numbers indicate 2004 changes.**

CHANGES OCTOBER 1, 2004 THROUGH JUNE 30, 2005

(f)(6); (a) introductory text, (5), (e), (g)(4)(ii) and (iv)(G) revised 15013
679.31 (d) revised 10238
679.32 (c) and (d) redesignated as (d) and (e); (a) and new (e)(2) introductory text revised; new (c) and (e)(3) added 15014
(d)(1)(i), (ii), (2)(i)(A), (ii)(A), (4)(iv), (e)(2)(i), (iii), (iv)(A) and (f)(3) amended 15015
679.43 (a) revised 10238, 16754
679.50 (c)(2)(i), (5) heading and (e)(1) revised; (c)(5)(i)(C) added 9867
(c)(4)(ii), (v)(A), (B), (d)(5)(ii)(B) and (C) amended 15015
679.60—679.65 (Subpart F) Heading revised 9867
679.60 Revised 9867
679.61 (b), (d)(3) and (g) revised 9868
679.62 (a)(3) revised **64688**
(a) introductory text, (2), (3), (b)(2)(i), (ii) and (3) revised 9868
679.64 (a) introductory text, (1)(i), (2)(ii), (4)(i), (ii), (b) introductory text and (3) introductory text revised 9868
679.65 (a) and (b) revised 9869
Removed 10238
679 Table 10 revised **68098**
Tables 4 and 5 revised **75867**
Tables 13 and 14c added; Tables 14a, 14b and 15 revised 10238
Table 14a correctly revised 33393
Table 14b correctly revised 33394
680 Added 10241
680.5 (a)(1)(i)(H), (I), (J), (b)(4), (d)(5), (6), (7)(vii), (8) and (9) correctly amended 33395
680.6 Correctly amended; (h)(4)(viii) amended 33395
680.7 (c)(1) and (2) correctly amended; (e)(3) and (4) correctly removed 33395
680.20 (h)(4)(iv) correctly amended 33395
680.21 (d)(1) correctly amended 33395
680.40 (f)(3)(i), (ii), (h)(4) and (5) correctly amended 33395
680.42 (a)(2) and (5) correctly amended; (a)(4)(iii), (b)(3)(iii) and (4) correctly revised 33395
680 Table 7 correctly revised 33395
Table 9 correctly revised 33398

Proposed Rules:

15 ..... 15798, 29711
17 ..... **58876, 59844, 59859, 60110, 60134, 60138, 60605, 60706, 61461, 61774, 62238, 64710, 64884, 64889, 69578, 69878, 70412, 70580, 70971, 71284, 72161, 74468, 75608, 76428, 77152, 77158, 77167, 77700, 77703**
..... 1858, 2244, 3504, 5101, 5117, 5123, 5401, 5404, 5959, 6819, 7459, 15052, 16474, 20512, 21987, 21988, 22835, 23083, 24750, 24870, 28895, 29253, 29471, 35607, 37739
20 ..... **71770**
..... 3180, 17574, 22624, 22625, 23954, 32282, 36794
21 ..... **75892**
..... 6978
22 6978
92 ..... **76362**
100 ..... **70940**
..... 1216
216 ..... **63114, 63122**
222 ..... 15800, 30660
223 ..... **65127, 68215, 76673**
..... 13151, 17223, 17386, 24359, 30660, 33440, 35391, 37217
224 ..... 13151, 17223, 37217
226 ..... **71880, 74572**
..... 325, 6394
229 ..... **65127, 68215, 70094**
..... 776, 35894
300 ..... **63122**
..... 6395
600 ..... **67100, 70973**
..... 17949, 36240
622 ..... **67104, 67106, 68119**
..... 5128, 9028, 10931, 10933, 11600, 13152, 17401, 21170, 25012, 30666, 30673, 35053
635 ..... **71771**
..... 11190, 11922, 14630, 24494, 35894
648 ..... **62844, 63341, 63498, 67528, 70414, 77173**
..... 68, 1686, 2108, 2586, 4808, 6608, 9029, 9266, 10585, 12168, 12639, 13156, 15803, 19724, 29265, 32282, 33728, 35894
660 ..... **70973**
..... 3668, 29713

NOTE: **Boldface page numbers indicate 2004 changes.**

CHANGES OCTOBER 1, 2004 THROUGH JUNE 30, 2005

TITLE 50 *Proposed Rules:—Con.*

679.....**63200, 67107, 68865, 70589, 70605, 70974, 76682**
.....15063, 19409, 23829, 32287, 35054, 36555
680.....**63200**
697.....24495

NOTE: **Boldface page numbers indicate 2004 changes.**

2004

69 FR Page

39811–40304	July 1
40305–40531	2
40533–40761	6
40763–41177	7
41179–41374	8
41375–41747	9
41749–41900	12
41901–42085	13
42087–42327	14
42329–42547	15
42549–42847	16
42849–43282	19
43283–43509	20
43511–43728	21
43729–43889	22
43891–44455	23
44457–44574	26
44575–44891	27
44893–45224	28
45225–45554	29
45555–46093	30
46095–46397	August 2
46399–46977	3
46979–47351	4
47353–47762	5
47763–48127	6
48129–48358	9
48359–48763	10
48765–49781	11
49783–50048	12
50049–50263	13
50265–50994	16
50995–51153	17
51155–51353	18
51355–51545	19
51547–51759	20
51761–51941	23
51943–52149	24
52151–52407	25
52409–52582	26
52583–52805	27
52807–52990	30
52991–53333	31
53335–53602	September 1
53603–53789	2
53791–53998	3
53999–54191	7
54193–54555	8
54557–54748	9
54749–55059	10
55061–55313	13
55315–55497	14
55499–55717	15
55719–55939	16
55941–56152	17
56153–56343	20
56345–56664	21
56665–56923	22
56925–57159	23
57161–57626	24
57627–57807	27
57809–58034	28
58035–58250	29
58251–58798	30
58799–59117	October 1
59119–59540	4
59541–59758	5
59759–60076	6
60077–60282	7
60283–60535	8
60537–60793	12
60795–60942	13
60943–61142	14
61143–61299	15
61301–61438	18
61439–61576	19
61577–61733	20
61735–61989	21
61991–62174	22
62175–62391	25
62393–62551	26
62553–62802	27
62803–63039	28
63041–63316	29
63317–63437	November 1
63439–63915	2
63917–64243	3
64245–64473	4
64475–64635	5
64637–64827	8
64829–65052	9
65053–65366	10
65367–65513	12
65515–67039	15
67041–67262	16
67263–67499	17
67501–67631	18
67633–67804	19
67805–68052	22
68053–68236	23
68237–68753	24
68755–69268	26
69269–69504	29
69505–69804	30
69805–70050	December 1
70051–70178	2
70179–70349	3
70351–70536	6
70537–70870	7
70871–71338	8
71339–71689	9
71691–72107	10
72109–74403	13
74405–74946	14
74947–75222	15
75223–75450	16
75451–75818	17

75819–76372	20
76373–76593	21
76595–76833	22
76835–77137	23
77139–77607	27
77609–77879	28
77881–78293	29
78295–78851	30

2005

70 FR Page

1–247	January 3
249–660	4
661–1159	5
1161–1324	6
1325–1654	7
1655–1787	10
1789–1993	11
1995–2324	12
2325–2560	13
2561–2796	14
2797–2925	18
2927–3138	19
3139–3277	21
3279–3471	24
3473–3589	25
3591–3850	26
3851–4001	27
4003–4741	28
4743–5042	31
5043–5347	February 1
5349–5541	2
5543–5913	3
5915–6312	4
6313–6549	7
6551–6762	8
6763–6993	9
6995–7163	10
7165–7377	11
7379–7631	14
7633–7837	15
7839–8019	16
8021–8227	17
8229–8500	18
8501–8707	22
8709–8917	23
8919–9205	24
9207–9500	25
9501–9841	28
9843–10020	March 1
10021–10312	2
10313–10483	3
10485–10859	4
10861–11108	7
11109–11529	8
11531–11826	9
11827–12109	10
12111–12399	11
12401–12581	14
12583–12785	15
12787–12959	16
12961–13087	17
13089–13342	18
13343–14383	21
14385–14522	22
14523–14966	23
14967–15198	24
15199–15552	25
15553–15721	28
15723–16093	29
16095–16382	30
16383–16690	31
16691–16920	April 1
16921–17195	4
17197–17299	5
17301–17582	6
17583–17886	7
17887–18262	8
18263–18960	11
18961–19252	12
19253–19677	13
19679–19875	14
19877–20043	15
20045–20270	18
20271–20454	19
20455–20689	20
20691–20805	21
20807–21128	22
21129–21323	25
21325–21611	26
21613–21920	27
21921–22244	28
22245–22583	29
22585–22780	May 2
22781–23008	3
23009–23774	4
23775–23926	5
23927–24292	6
24293–24476	9
24477–24697	10
24699–24934	11
24935–25455	12
25457–25752	13
25753–28179	16
28181–28414	17
28415–28771	18
28773–29187	19
29189–29436	20
29437–29571	23
29573–29913	24
29915–30327	25
30329–30604	26
30605–30893	27
30895–31320	31
31321–32218	June 1
32219–32479	2
32481–32708	3
32709–32975	6
32977–33334	7
33335–33687	8

33689–33795 9
33797–34054 10
34055–34301 13
34303–34626 14
34627–34984 15
34985–35162 16
35163–35365 17
35367–35507 20
35509–35983 21
35985–36324 22
36325–36466 23
36467–36803 24
36805–37007 27
37009–37247 28
37249–37646 29
37647–37984 30

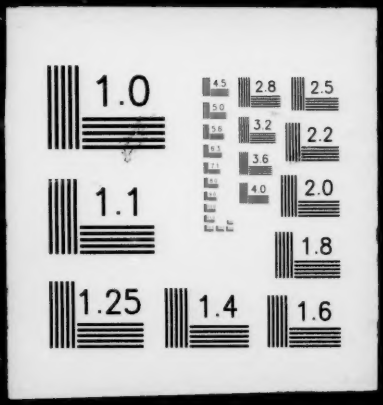
1.0
2.8
2.5
3.2
2.2
3.6
4.0
2.0
1.1
1.8
1.25
1.4
1.6